NORTH GEORGIA COLLEGE
3 0642 00153 2939

CYCLOPS '71

NORTH GEORGIA COLLEGE
DAHLONEGA

ARCHIVES U428 C9 1971c.3
NORTH GEORGIA COLLEGE
CYCLOPS

Digitized by the Internet Archive
in 2011 with funding from
LYRASIS Members and Sloan Foundation

http://www.archive.org/details/cyclops197164nort

To the casual passerby,
a quiet place . . .
a landmark . . .
a silent institution . . .
a spot of beauty . . .
a college.

NORTH GEORGIA COLLEGE

Dahlonega, Georgia

1971
Cyclops

Sports 10
Beauties 44
Activities 62
Military 92
Clubs 118
Faculty 156
Classes 196

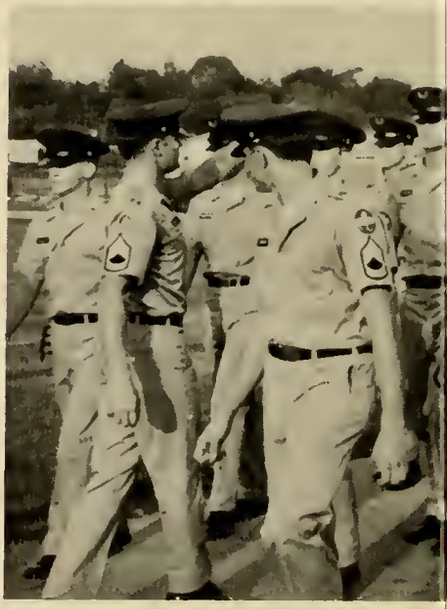

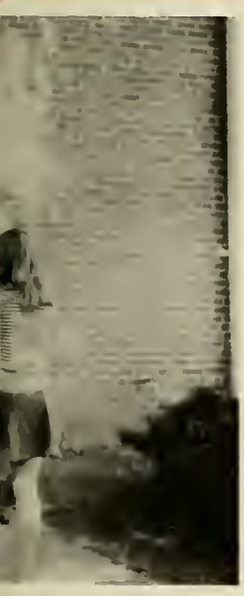

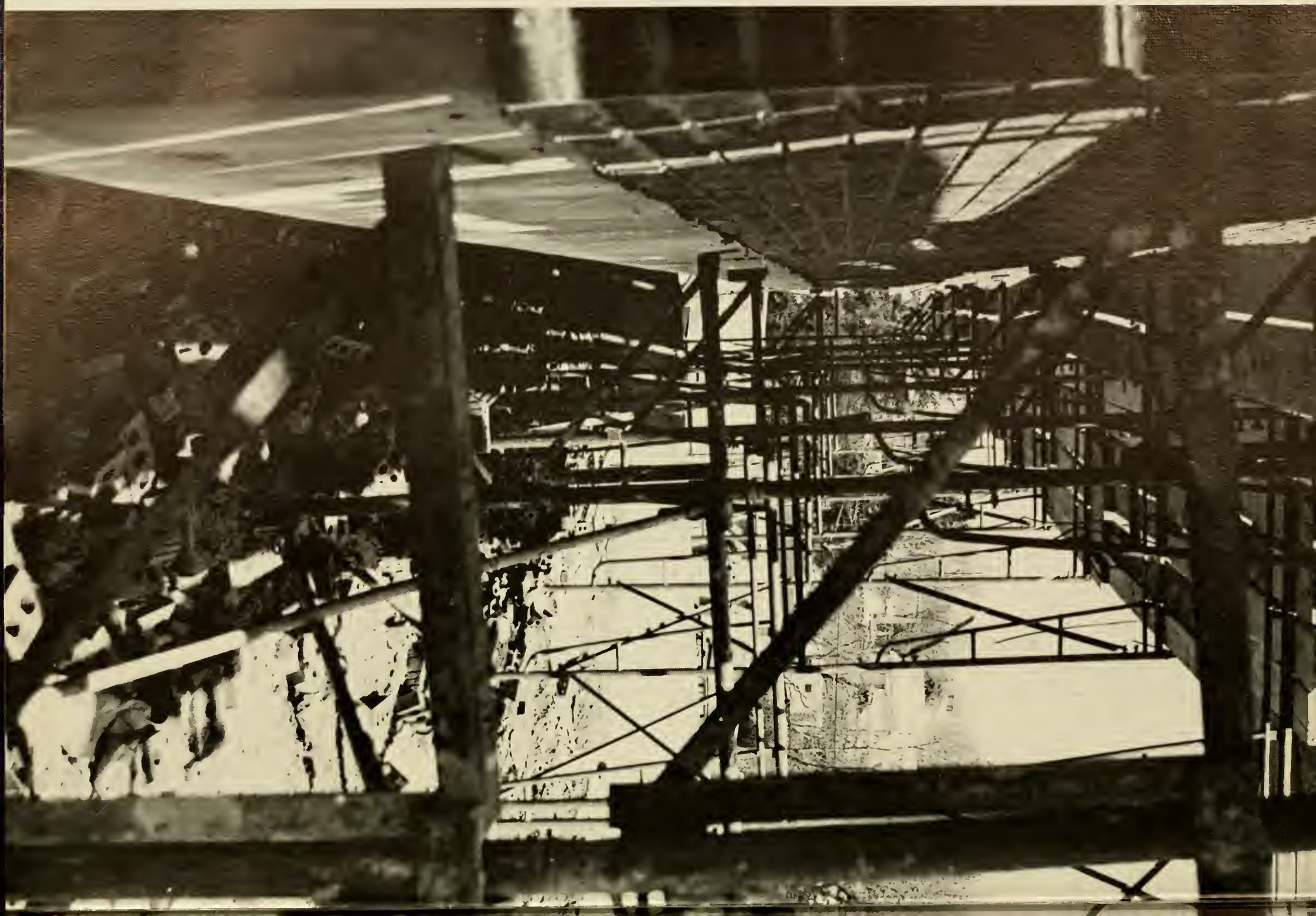

Campus appearance changes, too.
A major addition . . .
A company transplant . . .
An added feminine touch . . .
All products of the
transformation from old
to new.

Cadet
Cadet
Cadet
Cadet
Cadet
Cadets
14

Sleep-In . . .
B.B.A.
51% Female . . .
No Frog Week?
Sports Again!
A Nat'l Frat?
Be A Sister . . .
The 5:01 Cadet . . .

A NEW DAY DAWNING

A COLLEGE RESPONDS

New masks for old . . .
Yesterday . . .
A new tenant . . .
Looking forward . . .
Holding back . . .
A pulling at both ends.

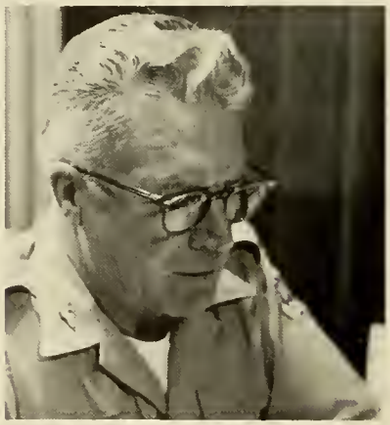

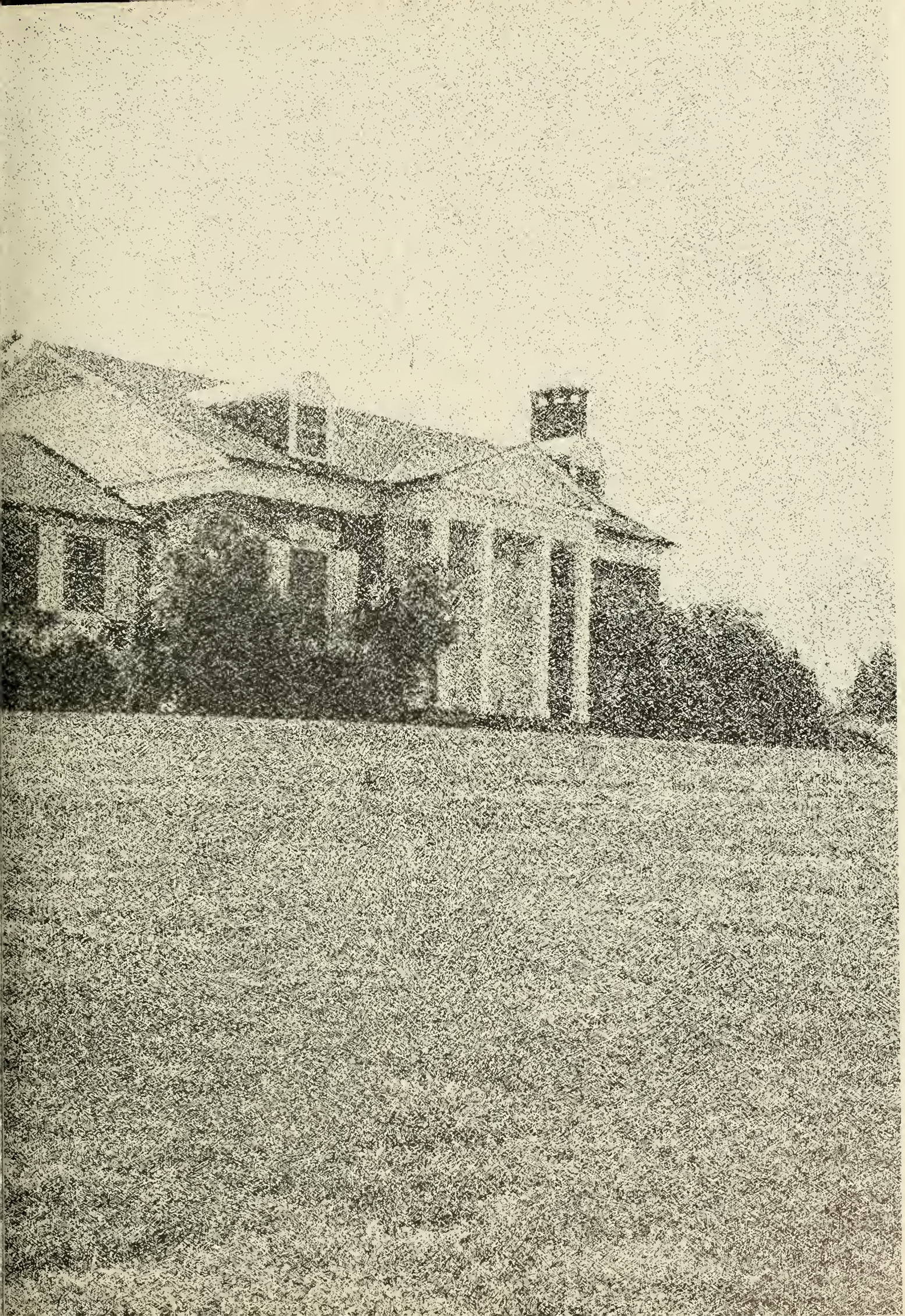

EMPHASIS: INTERCOLLEGIATE SPORTS

REVIVALS AND ADDITIONS

SOCCER

		NGC
2	Toccoa Falls Institute	4
1	Atlanta Baptist College	2
1	Toccoa Falls Institute	3
2	Georgia College	3
1	West Georgia College	2
1	DeKalb College	2
2	DeKalb College	0
3	West Georgia College	0

RIFLE

	NGC
Clemson University	Lost
University of Tennessee	Won
Georgia Tech	Won
Georgia Tech	Won
University of Georgia	Lost
Mercer University	Won
Georgia State University	Won
E. Tenn. State University	Lost
Mercer University	Won
University of Georgia	Lost
Clemson University	Won

TENNIS

		NGC
1	Gainesville Jr. College	8
9	W. Carolina University	0
4	Berry College	5
7	Georgia College	2
6	Maryville College	3
6	Georgia College	3
7	W. Carolina University	2
1	Berry College	8
4	Gainesville Jr. College	5
7	Shorter College	2

BASKETBALL

		NGC
102	Truett-McConnell	72
91	Gainesville Jr.	51
34	Ranger Camp	82
107	Dalton Jr. College	74
57	Atlanta Baptist	84
88	Piedmont College	69
91	Georgia College	80
114	West Georgia College	91
117	LaGrange College	68
99	S. Union State Jr.	63
91	Gainesville Jr.	62
44	Ranger Camp	103
97	North Georgia Tech	68
106	Truett-McConnell	84
77	Armstrong State	56

		NGC
101	Ft. McPherson	99
100	Ft. McPherson	95
85	Georgia College	61
102	North Georgia Tech	76
126	Middle Georgia Jr.	91
90	West Georgia College	96
89	Piedmont College	80
63	Gordon Military	98
113	Dalton Jr. College	70
109	Georgia Tech Freshmen	75
42	Ranger Camp	58
94	Covenant College	56
91	Georgia Tech Freshmen	62
52	Ranger Camp	88
78	Dobbins AFB	65

Rangers
Rifle
Cadets
Golddiggers
Tennis
Women's Tennis
Cadets

WOMEN'S BASKETBALL

		NGC
13	Oglethorpe	83
51	Berry	41
26	Oglethorpe	61
38	Anderson	35
42	Hiwassee	18
22	Georgia Baptist	43
39	Piedmont	56
34	Piedmont	59
50	Atlanta Tomboys	37
63	Anderson	46
19	Reinhardt	40

		NGC
37	Georgia Baptist	43
57	University of Tenn.	52
38	Reinhardt	34
17	Oglethorpe	93
59	Hiwassee	29
	North Georgia Invitational	
7	Oglethorpe	84
48	Anderson	39
31	Reinhardt	49
43	Anderson	44
66	Fort Valley	29

BASEBALL

		NGC
9	DeKalb Jr. College	0
9	DeKalb Jr. College	3
14	Ga. Mil. Jr. College	8
7	Piedmont College	2
5	Ga. Mil. Jr. College	8
3	Gordon Mil. Jr. College	5
13	Gordon Mil. College	5
11	Sou. Union Jr. College	4
4	Sou. Union Jr. College	3
12	Piedmont College	1
23	Sou. Tech. College	1
17	Shorter College	3
13	DeKalb Jr. College	4
15	Georgia College	1
14	Gainesville Jr. College	4
20	Piedmont College	3
8	Gainesville Jr. College	2
16	Shorter College	1
20	Mercer University	5
9	Sou. Tech. College	3

Soccer

Playing both an intercollegiate and an amateur soccer league schedule with no overwhelming support from students or faculty, the Rangers pulled through with a fairly successful season. Under the leadership of team captain Gene Stevens, these athletes reflect hard work and dedication by performing year-round. Dr. Oliver has contributed an undeterminable amount of self, time, and ability in making a real team out of his "bloody bastards." The feminine touch to the team has come from Mrs. Oliver, whose smiling presence and encouragement never fails. Even though much of spring quarter was spent building experience by training newcomers to the team, these new additions promise lots of excitement for next season.

Rangers

FRONT ROW: Jose Rodriguez, Phil Griffith, Ernie Hall, Chuck Hecht, Gene Stevens, captain, Bill Nollner, Roger Popp; BACK ROW: Billy Waters, Tom Howard, Bruce Forbes, Joe Harris, Jim Scapin, Bob Burnstine, George Spier, Jim Montgomery, Dr. Oliver, coach, Boyd Long.

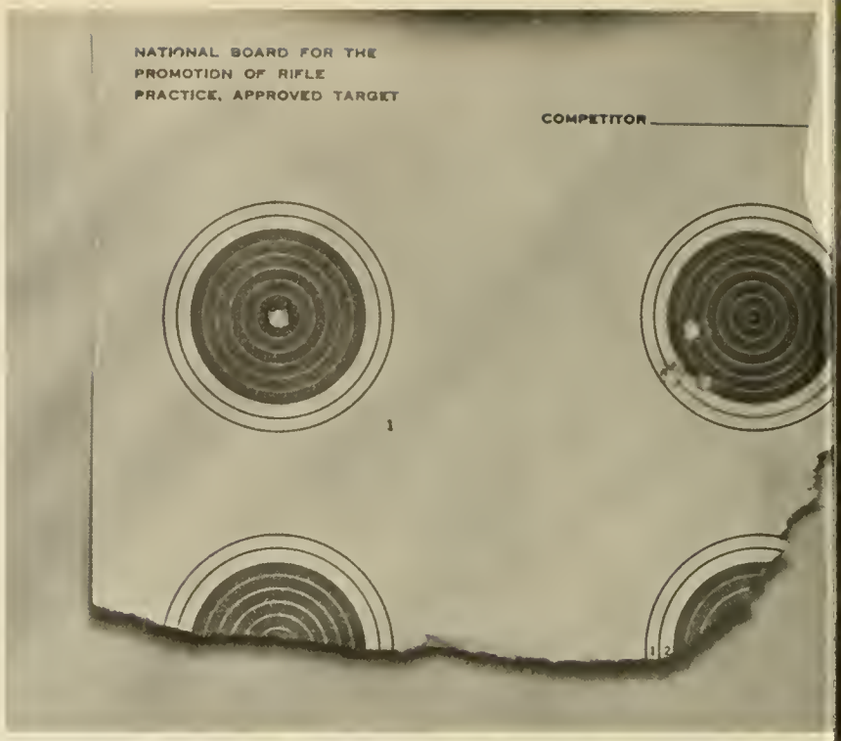

Rifle Team

Women's Rifle Team – FRONT ROW: Kathy Moore, Cossandra Collins; BACK ROW: Arlene Bolado, Lynette Branch, Elaine Rogers.

The Rifle Team, which proudly holds the best record of any sport on campus, puts in many long hours of individual practice to maintain such a high record. Including both practices and matches, team members fire at least 50,000 rounds of ammunition during the year. However their practice has apparently paid off. This year the NGC Rifle Team placed second in the Southeastern Sectionals and has only lost two of their last seventeen matches. Individual team members and the team as a group has achieved national recognition for their hard work and notable performances.

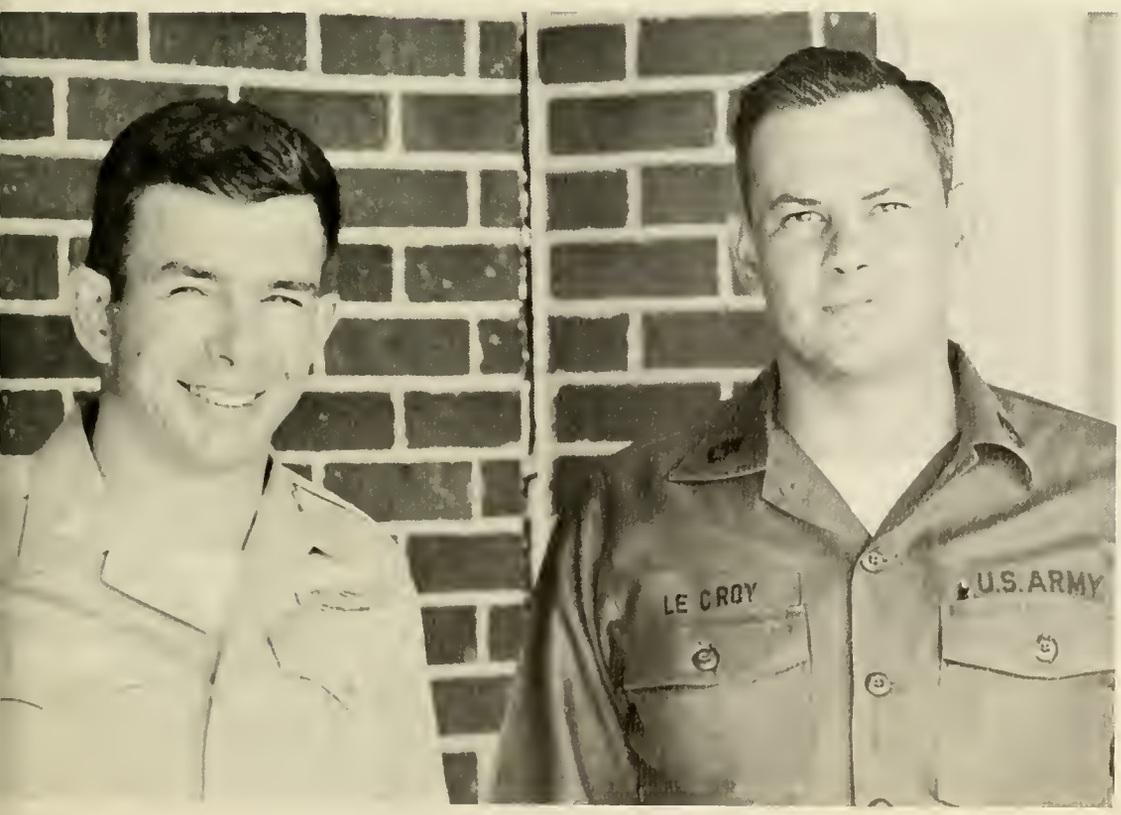

Above: Men's Rifle Team — FRONT ROW: Tom Zuber, Lee Gore, Pete Rogers, Jay Callaham; BACK ROW: Keith Tipton, Bill Brophy, Richard Turner. Left: S/Sgt. Charles Lecroy and Maj. Charles Pritchett.

Cadets

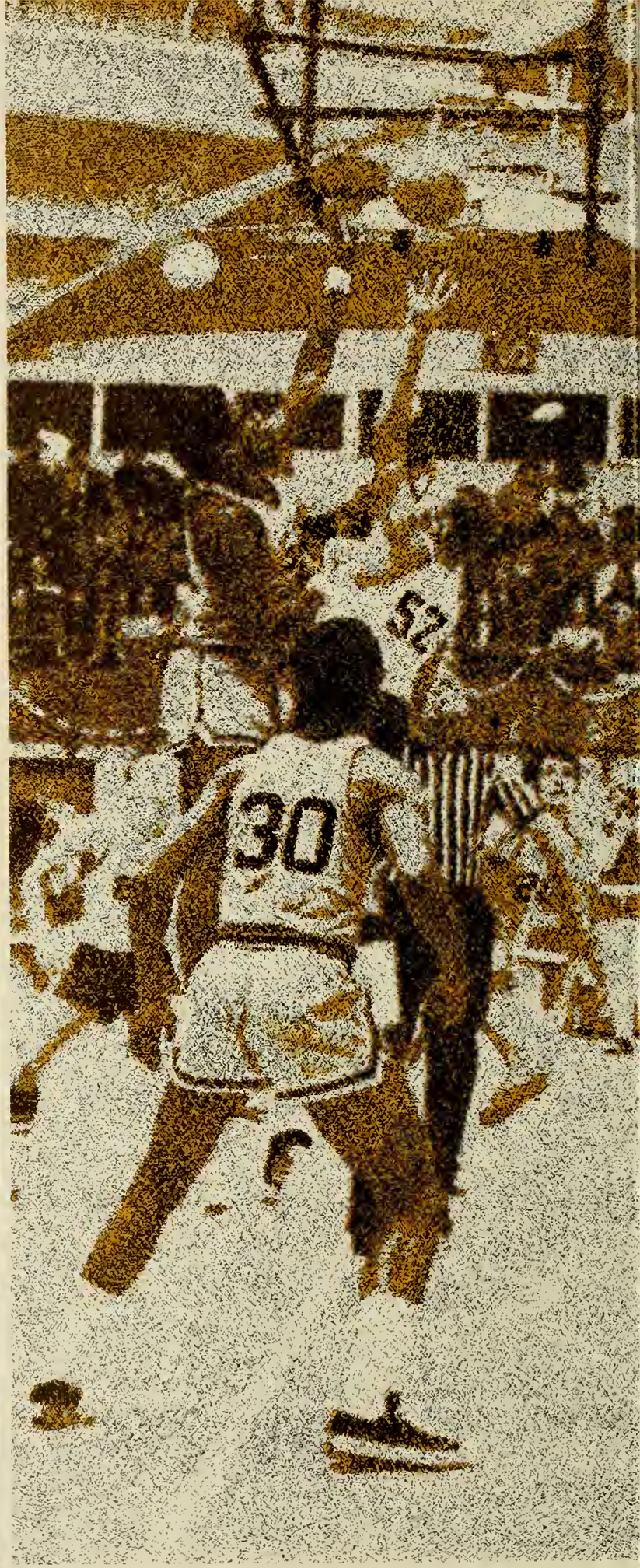

41

CADETS
52

CADETS
52

FIRST ROW: Richard Sosby, Carl Hood, Jackie West, Dave Pruitt; SECOND ROW: Andy Ainslie, Joe Booth, Richard Sellars; THIRD ROW: Col. Pruitt, coach, Randy Gorday, Whit Powell, Mr. Dennis, coach; FOURTH ROW: John Pruitt, Chuck Bernstein.

Cadets

After almost a decade of no intercollegiate basketball at NGC, the first step was taken to build a team for such competition. Starting from scratch Coach Pruitt and his Cadets practiced and played hard hours gaining a year of experience. Thanks to the '71 Cadets basketball has been reborn at NGC.

Golddiggers

Golddiggers perform a winning season in their first complete year of intercollegiate competition. Coached by Miss Linda Caruthers, these women performed with little financial aid but plenty of determination. Since the Golddiggers are losing no players, next season should promise to be another exciting display of talent.

FRONT ROW: Judy Norris, Miss Linda Caruthers, coach, Laura Swain; SECOND ROW: Teresa Justus, Sally Westbrook, Cookie Barnes; THIRD ROW: Connie Stuck, Gloria Wright, Joyce Wiley; FOURTH ROW: Arlene Bolado, Naleeta Teague, Midgee Holbrook.

Tennis

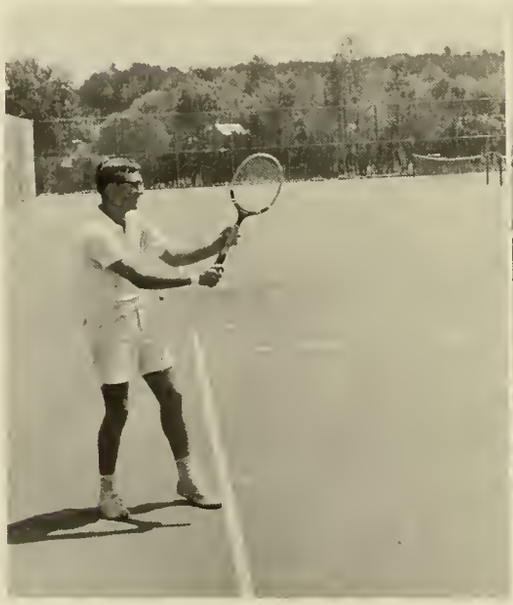

John Laws, Harry Anderson, Dwain Anderson, Paul Coleman, Paul Hilton, Lance Jones.

FRONT ROW: Sandra Martin, Linda McGuffey; SECOND ROW: Elaine Rogers, Gail Slack, Cathy Hudson; THIRD ROW: Naleeta Teague, Arlene Bolado, Jane Johnston.

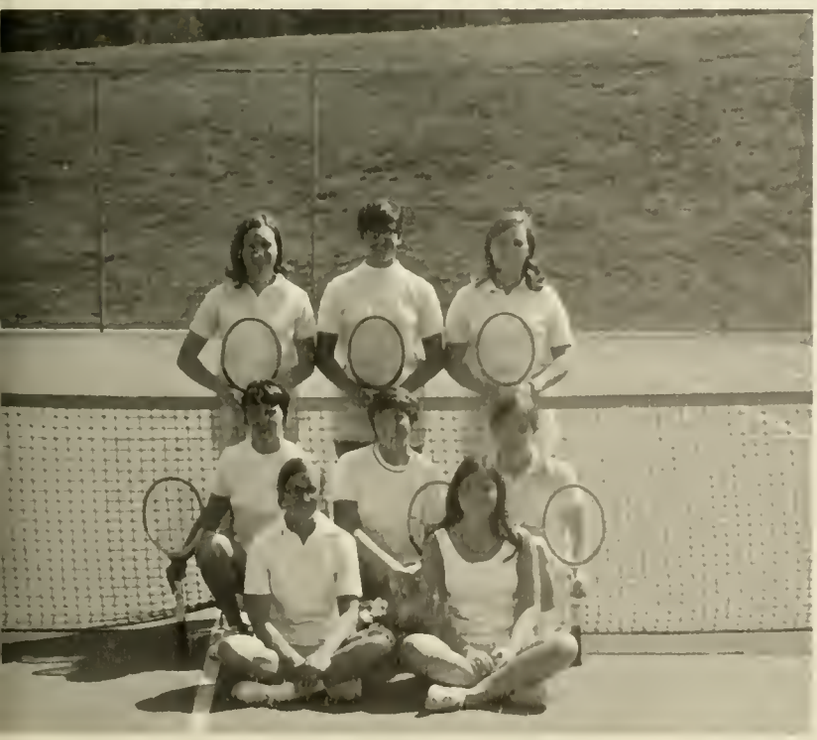

Every spring afternoon one could witness a tennis player practicing away in the hot sun. With only three men returning from last year's team, the '71 team had some rebuilding to do. It should be noted that the top two men were freshmen and that both players will be returning next year. Playing six road trips, Bickley's Cadets faired well with a 4-6 record. Independent from the men's was the women's team. Organized just this season under the direction of Miss Linda Caruthers, the women's tennis team performed an exceptional season.

Baseball

Cadets
2

Cadets

The warm spring sun drew the baseball fans out to the natural bleachers to welcome the new baseball team. Because baseball had not seen action at NGC sine the '68-'69 season, this year's team coached by Mr. Orvil Hause proved to be young and inexperienced. Also the schedule proved to be strenuous with over half the games being played away. However baseball fans never fear; for when baseball season rolls around next year, a better prepared team will await you.

FRONT ROW: Scott Lord, Mark Mayhue, David Luthi, Steve Reeder, Ronnie Graves, Billy Love, Johnny Gaddis, Dave Gillis; BACK ROW: Coach Orvil Hause, Mark Ballard, Tony Brown, Mickey Massey, Bobby Hays, Dave Pruitt, William Cawthorn, Bobby Pryor, Stan Kimbrell, Chuck Bernstein.

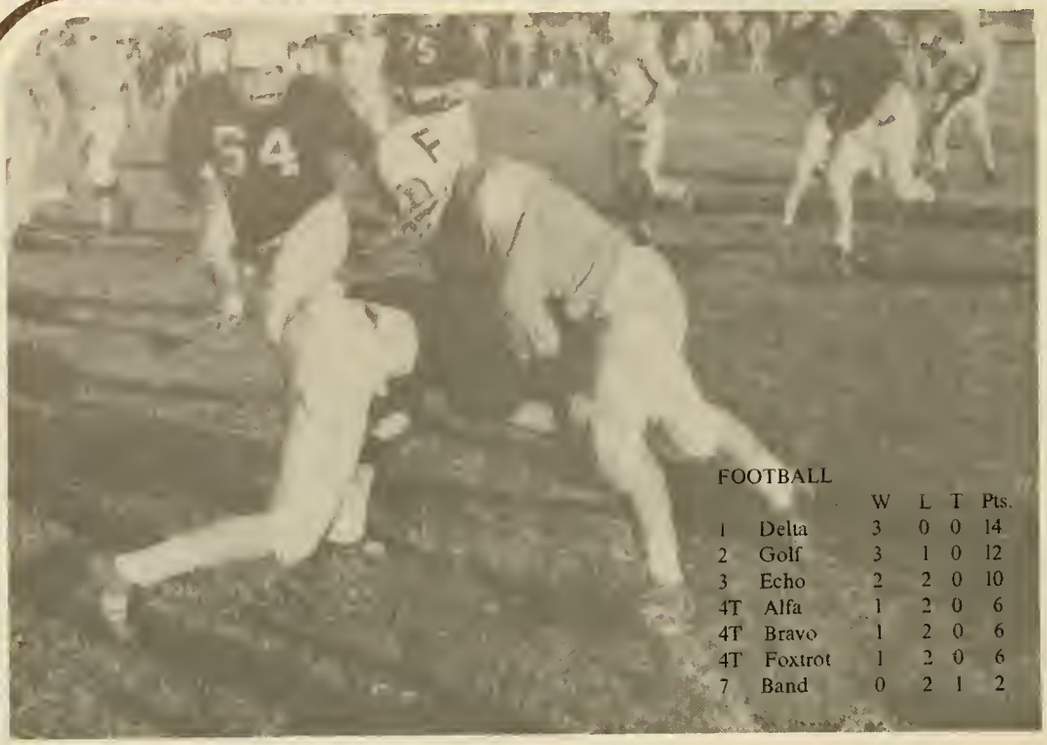

FOOTBALL

		W	L	T	Pts.
1	Delta	3	0	0	14
2	Golf	3	1	0	12
3	Echo	2	2	0	10
4T	Alfa	1	2	0	6
4T	Bravo	1	2	0	6
4T	Foxtrot	1	2	0	6
7	Band	0	2	1	2

HORSESHOES

		W	L	T	Pts.
1	Band	9	3		5
2T	Alfa	7	5		2.5
2T	Bravo	7	5		2.5
2T	Echo	7	5		2.5
2T	Golf	7	5		2.5
6	Foxtrot	5	7		0
7	Delta	0	12		0

TENNIS

		W	L	Pts.
1	Band	12	0	7
2	Foxtrot	8	4	6
3	Golf	7	5	5
4	Echo	6	6	4
5	Bravo	5	7	3
6	Alfa	4	8	2
7	Delta	0	12	0

VOLLEYBALL

		W	L	Pts.
1	Alfa	10	2	7
2T	Bravo	6	5	5
2T	Band	6	5	5
2T	Delta	6	5	5
5T	Echo	4	8	2
5T	Foxtrot	4	8	2
5T	Golf	4	8	2

Football
Tennis
Horseshoes
Volleyball
Basketball
Softball
Track

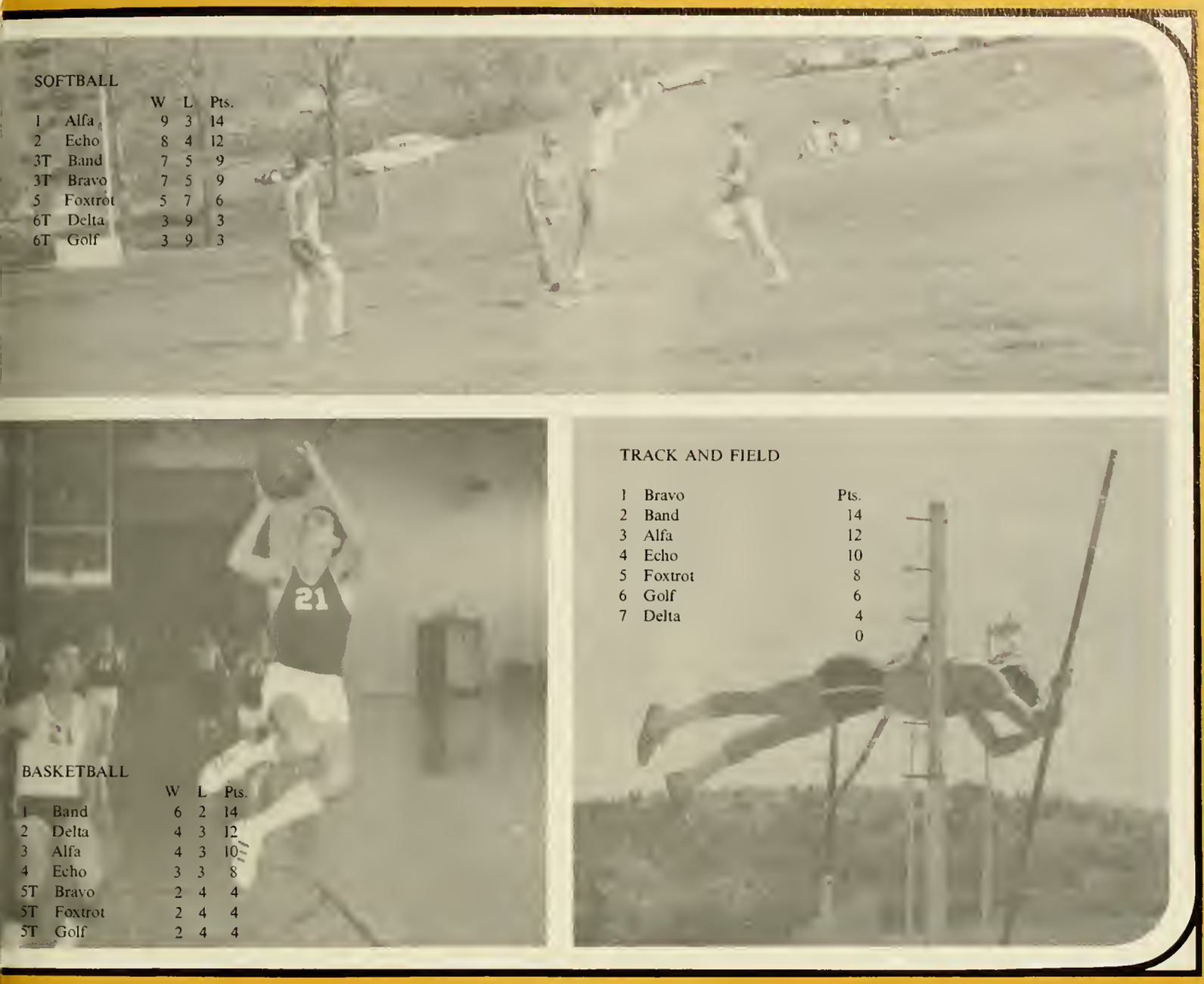

SOFTBALL

		W	L	Pts.
1	Alfa	9	3	14
2	Echo	8	4	12
3T	Band	7	5	9
3T	Bravo	7	5	9
5	Foxtrot	5	7	6
6T	Delta	3	9	3
6T	Golf	3	9	3

BASKETBALL

		W	L	Pts.
1	Band	6	2	14
2	Delta	4	3	12
3	Alfa	4	3	10
4	Echo	3	3	8
5T	Bravo	2	4	4
5T	Foxtrot	2	4	4
5T	Golf	2	4	4

TRACK AND FIELD

		Pts.
1	Bravo	14
2	Band	12
3	Alfa	10
4	Echo	8
5	Foxtrot	6
6	Golf	4
7	Delta	0

COMPETITION: INTRAMURAL SPORTS

Company Rivalry . . .

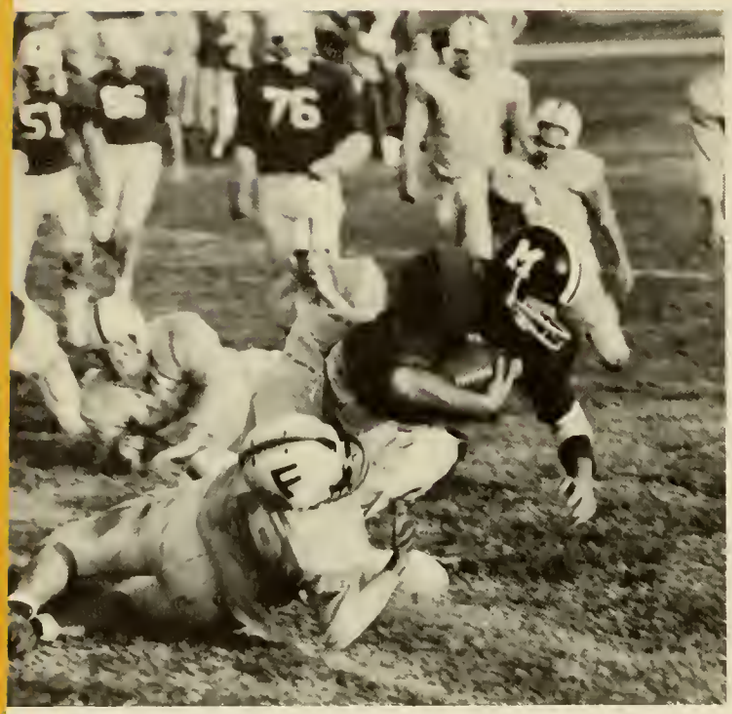
51
76

62
5
76

19
5

Football

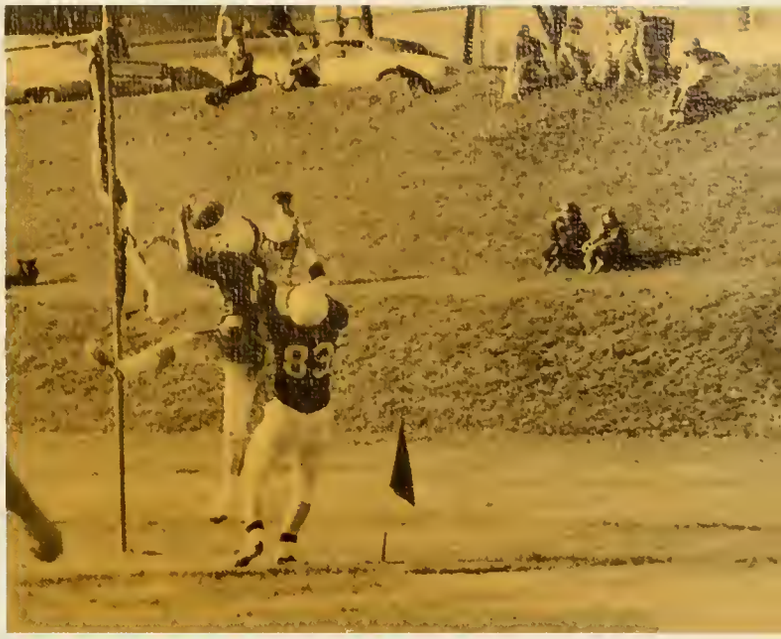

Then came football, definitely the most popular sport. Competition was at a height with each company striving to be the roughest at the game and to hit his opponent the hardest. The Dirty Feet stomped again winning the championship for the fourth consecutive season.

The climax of the football season was the All-Star game played on a cold November night at LCHS Stadium. The Battalions' best fought against each other with 1st. Bn. carrying home the trophy after a stunning 27-6 win over 2nd. Bn. Valuable player awards went to Joe Hensley on offense and Del O'Rouke on defense of 1st. Bn. and to Craig Strickland on offense and Jeff Lucas on defense of 2nd. Bn.

Horseshoes

Tennis

Yes, the companies really do play horseshoes and tennis. Tucked in somewhere between registration and unpacking were the horseshoe and tennis tournaments. Getting off to a winning start in the intramural sports program was Band who grabbed both the tennis and the horseshoe championship.

Winter moved the action indoors with basketball leading the way. After displaying great skill against stiff competition, Band took the championship. The All-Star game finished basketball season with an overwhelming victory for 2nd. Battalion. The Most Valuable Player awards went to Doug Fields of 1st. Bn. and to Craig Strickland of 2nd. Bn.

Basketball

Volleyball

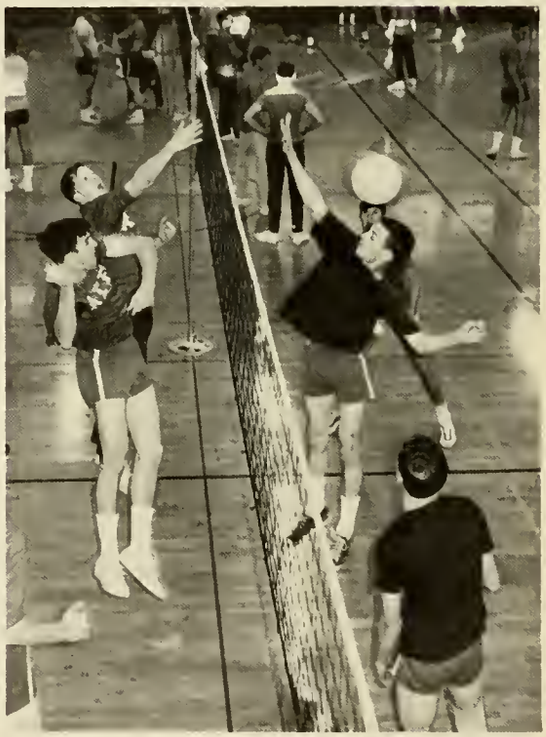

Somewhere during winter quarter came volleyball with energetic participants volleying and spiking that ball with all their might. After much arguing on how the game actually should be played, Alfa came out on top.

Softball

12

As spring crept in, the old bat and glove crept out. All worked up with spring fever the companies put on a grand show with guys performing every stunt from hitting homers to striking out. When the action was over, Alfa had won the championship.

Track

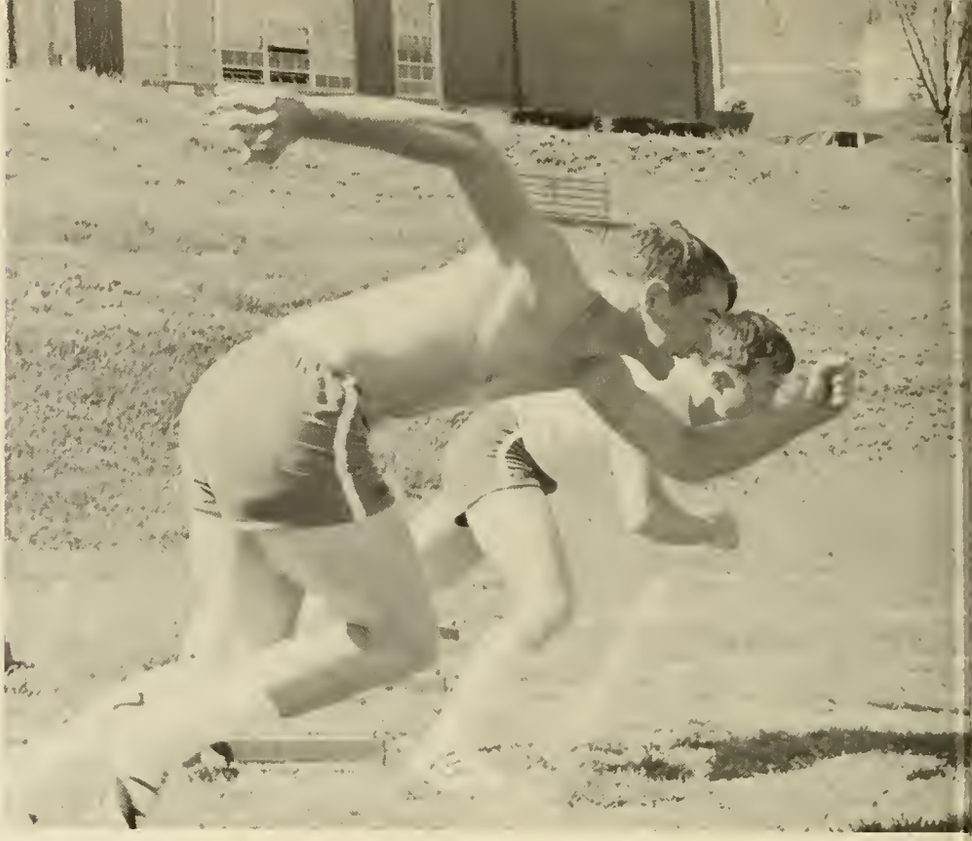

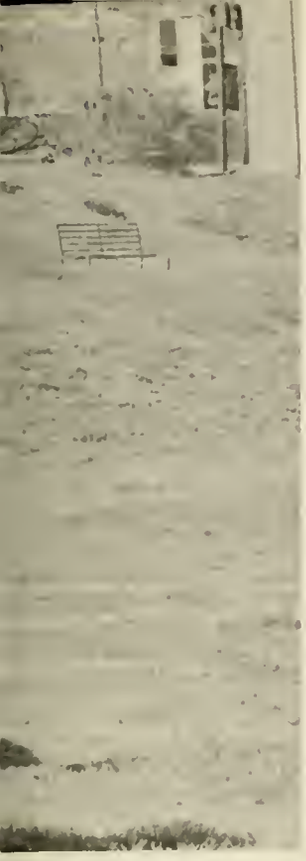

Track was here and gone before anyone hardly realized it. There must be a necessity to get all that hard running over with – especially running the mountain. Guys were running hurdles and pole vaulting for the first time in their lives. Although no world records were shattered, individuals and companies racked up the points with Bravo walking away with first place.

SUGAR 'n SPICE

Sweethearts And Beauties

Miss NGC
Staffs
Companies
Fraternities
Clubs
Sports
Classes

Miss North Georgia College Pageant

On April 16 Miss Pat Hoyt, a senior, was crowned Miss North Georgia College. June Humphreys received the Miss Congeniality Award and was also chosen as first runner up. Virginia Lichlyter was chosen as second runner up, Kathy Woodward as third runner up and Teresa Justus was fourth runner up.

Miss Hoyt was crowned by Miss Pat Pratt, last year's Miss North Georgia College. We were also graced by the presence of Miss Nancy Carr, the reigning Miss Georgia, and Mr. Bob Evans, the master of ceremonies.

Sweethearts

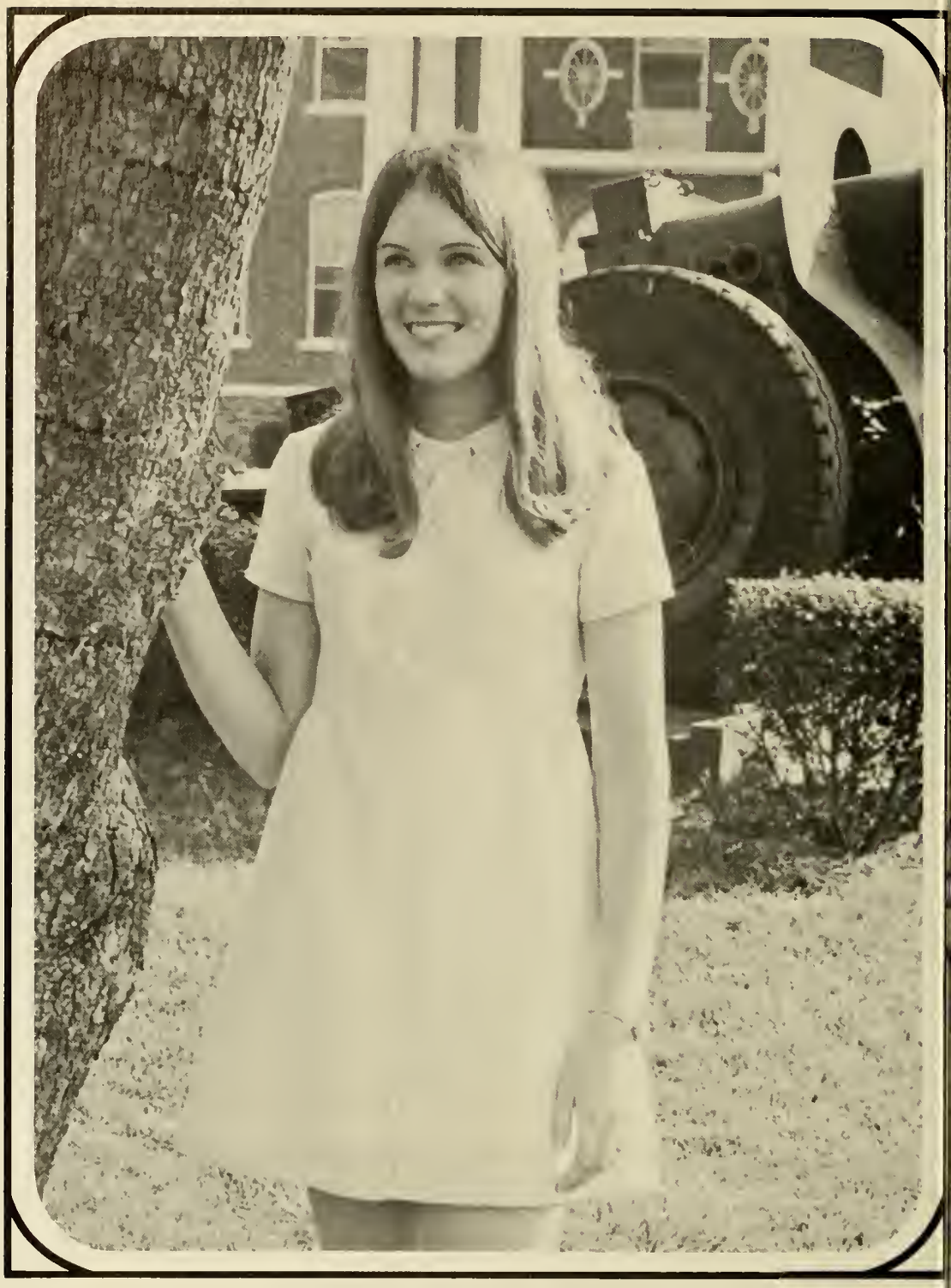

MISS JAMIE FISHER
BRIGADE SWEETHEART

MISS SANDY HOLLAND
SECOND BATTALION SWEETHEART

MISS SUE STRUPE
FIRST BATTALION SWEETHEART

MISS JACKIE SIMPSON
ALFA COMPANY SWEETHEART

MISS SUSAN SINGLETON
BRAVO COMPANY SWEETHEART

Sweethearts

MRS. CAROL DREWRY
BAND COMPANY SWEETHEART

MISS JUDY MUNDY
BLUE RIDGE RIFLES SWEETHEART

MISS BARBARA FORRESTER
DELTA COMPANY SWEETHEART

MISS AMBER TIPTON
ECHO COMPANY SWEETHEART

Sweethearts

MISS CYNTHIA TAYLOR
FOXTROT COMPANY SWEETHEART

MISS CATHY WALLACE
GOLF COMPANY SWEETHEART

MISS SHARON GLISSON
ORDER OF COLUMBO SWEETHEART

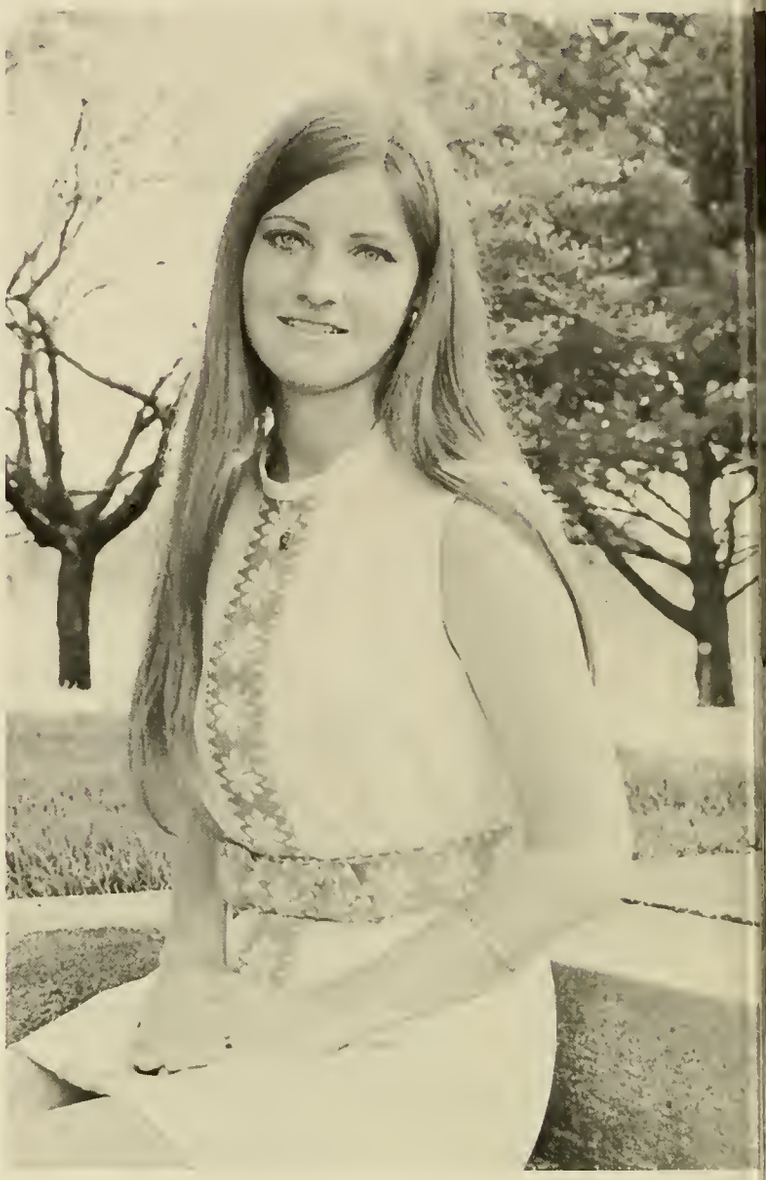

MISS CASSANDRA COLLINS
RIFLE TEAM SWEETHEART

Sweethearts

MRS. ANNE WATSON
OFFICERS' CLUB SWEETHEART

MISS PAT VANDIVER
NCO CLUB SWEETHEART

Sweethearts

MISS BETH WILBANKS
REX FRATERNITY SWEETHEART

MISS ANN HEFFERNAN
PI KAPPA PHI FRATERNITY
SWEETHEART

MISS JUDY BAGGETT
SIGMA THETA SWEETHEART

MISS PAT HOYT
SENIOR CLASS BEAUTY

MISS AMBER TIPTON
SENIOR CLASS BEAUTY

Beauties

MISS JACKIE SIMPSON
JUNIOR CLASS BEAUTY

MISS PAT VANDIVER
JUNIOR CLASS BEAUTY

MISS SUSAN SINGLETON
SOPHOMORE CLASS BEAUTY

MISS DIANNE PITTMAN
SOPHOMORE CLASS BEAUTY

Beauties

MISS BRENDA FRANSCISCO
FRESHMAN CLASS BEAUTY

MISS LAUREN COX
FRESHMAN CLASS BEAUTY

OUTSIDE THE CLASSROOM

DO *SOME*THING . . . *ANY*THING!

Registration
White Christmas
Mark Twain
Campus Flic
F.T.X.
Commissioning
Graduation
Going Home

Fall

Fall quarter happened before summer really came to an end. Where did those lazy, hazy, crazy days go? The weather stuck around a while and the freshmen orientation dance changed location from Annex to the Student Center. Refreshments were served in the canteen and the freshmen rocked out on the patio. This normally represents the first moment of boy-girl communication, but as there was no real frog week, this was not the case. It didn't change interaction at all!

With orientation comes tests, tests, and more tests! By the time they're over you feel they were to see how dumb you were, not how much you knew. When the upper classmen make their annual debut, there is another greeting dance. This time everyone rocked out in the school's hottest night spot – the floor of Memorial Hall.

Freshmen and transfer students received information on the dangers of taking illegal drugs (though we pride ourselves in that this is not yet a serious problem on the N.G.C. campus.) We were hosts to the famed Preservation Hall Jazz Band from New Orleans. They set a swinging mood for one blues-sounding night. The activity of Bourbon and Canal Street was brought right to our door! Gold Rush sent its parade right onto campus! Floats, horses and people sauntered around in high country style.

One of the most remembered nights of fall quarter featured a visit from John Chappel who took on the role of Mark Twain in a special production of Hal Holbrook's "Mark Twain Tonight." The audience fell in love with Mark Twain himself through this fantastic performance.

DMS Review

The first formal drill review of the year is the D.M.S. Review, held this year on Sunday afternoon, November 8. Distinguished Military Students are cadets who have a grade point average in the top fifty per cent of their class, who are in the top third of their military class, and who have been recommended by their instructors both here at N.G.C., and at Summer Camp at Fort Bragg, N.C. The designation of D.M.S. is given by the P.M.S. Distinguished Military Students for this year were William S. Brophy, III, John W. Cameron, James F. Fortson, Jr., Gregory H. Goman, Steve M. Harding, Edward B. Hayes, Henry G. Holcomb, Berner R. Johnson, James F. Johnson, III, Gary L. Juskowiak, Jeffrey K. King, David J. Ley, John A. Mandeville, Robert S. Mathews, Ricky D. Moore, Charles M. Nusbaum, Thomas J. Persia, Robert H. Prince, Gary Sisco, Robert M. Smith, and Robert D. Stein.

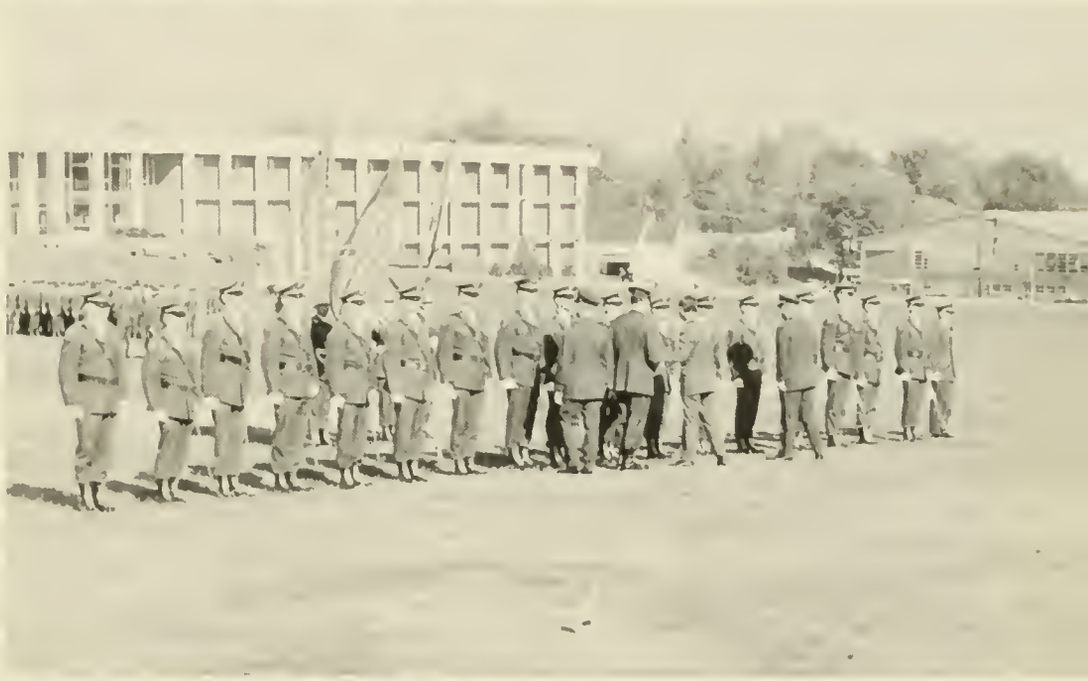

The D.M.S. Review, surrounded by the autumn beauty of the North Georgia mountains, was attended by parents and visitors from all over the state. This year, a large crowd was present to see performances by the Blue Ridge Rifles, and the Guidon Drill Team preceding the review. After the entire Corps of Cadets had assembled on the field, the distinctive red, white, and blue D.M.S. bars were presented to the twenty-one designated cadets. After a presentation by the Military Department to the family of Lt. Robert Phillips, the brigade passed in review. A reception was held afterwards for the Distinguished Military Students and their families.

An N.G.C. Christmas

The coming of Christmas brought joy, happiness, hope for peace and final exams. A Christmas party in the Student Center marked the building's first Christmas. A big tree was decorated and candles and packages around the room sparkled with festivity. Before the quarter ended, the Student Christian Union sponsored the annual White Christmas Dance, to which students contributed toys for underprivileged children.

Dorms sparkled with the season also. Each held their respective parties. Trees were decorated in the lobbies, on the halls and in the rooms. Barnes South End Basement sent their greetings by using a vacant bulletin board. Doors in the girls' dorms portrayed scenes and spelled out tidings of Christmas greeting.

Third Army arrived to be welcomed by a mass audience eager to hear the diversity to come. The show moved at a fast clip displaying a rigorous pulse of music dancing and commentary. Costumes, lighting and instruments did as much to set the pace as the talent itself.

Throughout the year we were entertained by fellow students and their various talents. Favorites were Pat Pratt, Midgee Holbrook, and J.C. Hamlin and David Lanier.

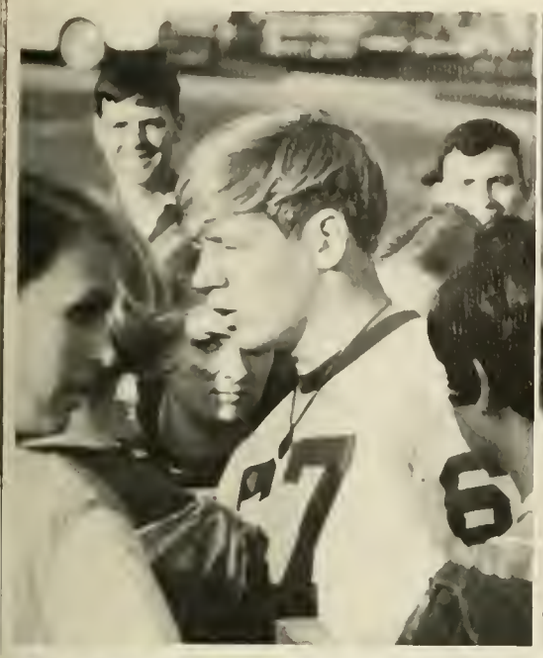

After days of rigorous practice, the day finally came for the big game. Coaches Doug Fleming and Jesse Reeves had worked hard readying their teams for the battle, and as the four o'clock bell rang, November 12, a new dimension was added to N.G.C. Sports – POWDER PUFF FOOTBALL! The age old rivalry between first and second battalion was again keen as the cheerleaders of each battalion battled it out on the gridiron. With special rules, uniforms, cheerleaders (cadets, no less!?!), and refs, the game proved to make for an exciting afternoon, as the 2nd Bn. girls ran, walked, tripped, and rolled their way over their opponents 8-0.

Winter

The Mark Twain presented the music of today – "contemporary" is their word – the now sounds of rock, folk and bluegrass. Their act put forth music and comedy in the best of harmony. James Dutton and the Rosewood Rebellion made an appearance with the marimba and other Latin American instruments to set a romantic mood for the evening.

Judy Cason now reigns as the Best Dressed Coed on campus. She was chosen in Glamour Magazine's Top Ten contest where she competed with coeds representing various organizations on campus. Judy was sponsored by the Women's Affairs Board. The "Pickin' Profs" provided entertainment for the interlusing moments.

Sweetheart Ball

A Time for Love marked the theme of this year's Sweetheart Ball which was sponsored by the Officer's Club headed by Cadet John W. Ham. The splendor and glamor of the medieval castle set the stage for a romantic evening. Sweethearts made their appearance through the palace gate to be formally presented to the students and faculty.

Spring

All look on the coming of spring quarter for sunshine and booze. What a fallacy! Lo and behold the first day of spring quarter, noted for being beautiful, was. It was beautifully white with wet, cold flakes of snow accumulating everywhere to lock in outgoing students and ward off incoming vistors. This was the time for heavy coats, umbrellas, boots, and an engagement ring.

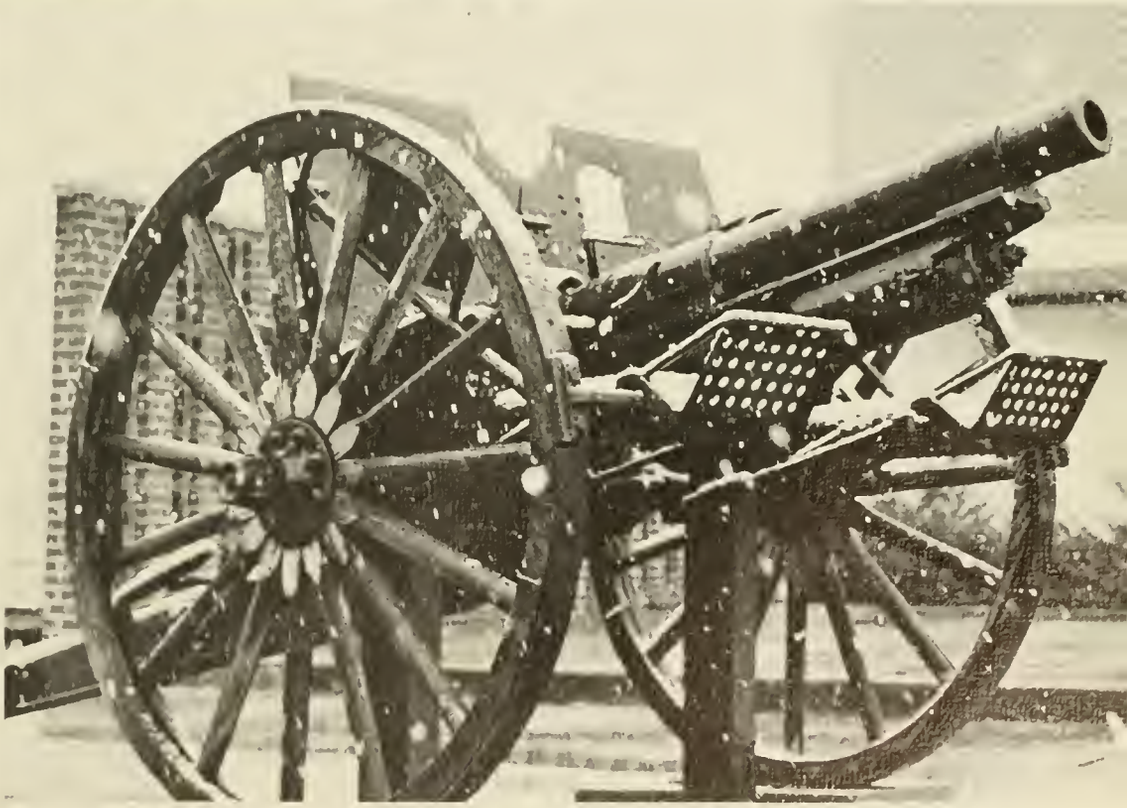

HEADQUARTERS
A/3rd Bn. 1st Bde. 24 Agg. Div.

You poor foolish pinko pervert, why not resign your commission now? Think about it, FTX is coming up. Three long days of nothing but rain, cold, mud, dark, and the eternal wrath of Scabbard and Blade.

You fools are compelled to go and fight for your all glorious NGC. But the MEN of the Aggressors are all volunteers who fight for the rights of the oppressed, the Frogs of NGC.

While you are out in that god-awful mess playing Mickey Military, our specially trained subversive units will be back on campus dating your WOMEN. The very ones you are so foolishly learning to protect. They will take them in Toto, the Garage, and all of the other favorite night spots of your glorious homeland.

Eat your hearts out you poor deranged maniacs. It may be your last warm meal.

Think about it,

Chuck

Chuck Aggressor

P.S. See you this weekend you lowly military pig.

F.T.X.

In the spring came warm sunny days and the annual Junior curse in the form of the Field Training Exercise or F.T.X. (the Juniors have another word for it). From Friday afternoon until Sunday morning the Juniors pursued and were pursued by the Aggressors, as they walked, ran, and slid through the Chattahoochee National Forrest. This is a requirement for all Juniors who are on contract. Throughout the year various problems were held for their "benefit."

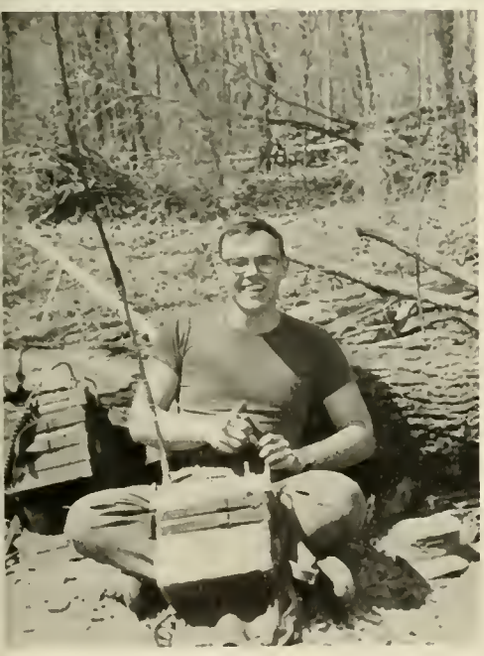

P.C.P.T.

Later in spring quarter, after the gaities of the F.T.X. came the P.C.P.T. (that's Physical Combat Proficiency Test for you non-military minded). In the warmth of a Friday afternoon the Juniors showed the Blade that they could do push-ups, run, dodge, jump, and fall. This is in preparation for their training at Summer Camp.

Night Life

The last dance this year was on the patio of the Student Center. From just before sunset until midnight, the whole campus rocked (literally) to the sounds of the fabulous Georgia Prophets from Augusta. A good time was had by all who attended as well as those who sat around Dahlonega and listened.

Parents' Weekend

Parents' Weekend began with a scorching hot Friday afternoon as the companies competed fiercely in the annual field day. Competition consisted of such activities as best drilled freshman, sophomore, and squad, and the P.C.P.T., as well as athletic skills such as sit ups and push ups. Also there were the fun and games of the snake, and the horse and rider. Alumni and students looked on as Echo proved to be number one for the day. Then, Saturday the parents were greeted with one of the downpours N.G.C. is noted for. Most activities, including the annual drill review and demonstrations, were cancelled. However, the sky let up for the military ball Saturday night.

The Military Ball

The peak of this year's activities was the annual Military Ball, presented, after hours of hard work, by the N.C.O. Club. Dress blues and formals danced to the sounds of Bill Deal and the Rondells and the Third Army Band, surrounded by the Greek architecture of Atlantis under the sea. This year's ball will long be remembered for its sensational bands and original decorations.

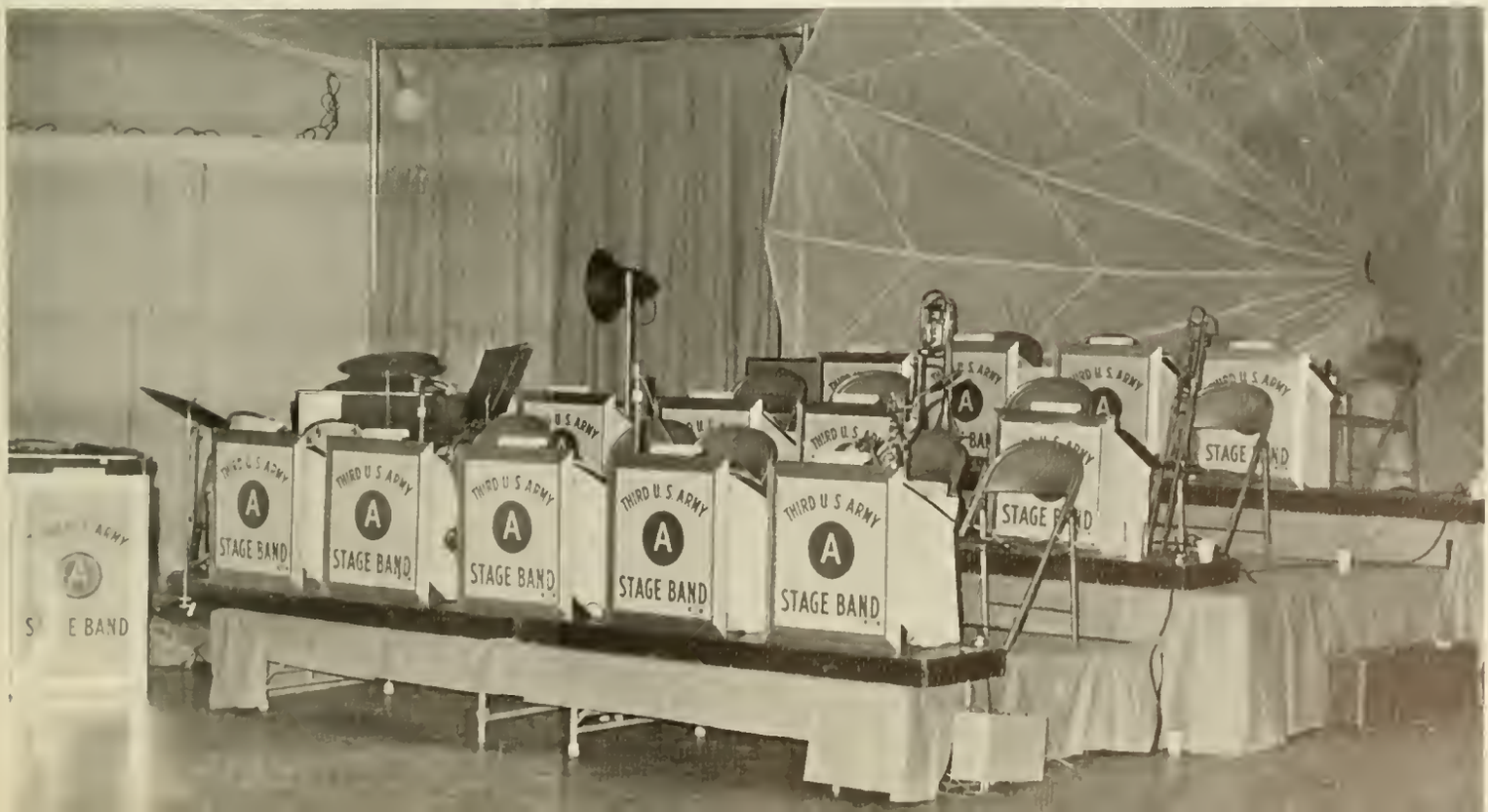
THIRD U.S. ARMY
A
STAGE BAND

Commissioning

On May 30 some fifty senior cadets received commissions as second lieutenants in either the reserve or regular army. The annual ceremony was most impressive as Major Smith spoke to the group of new officers. After receiving their bars the lieutenants had their bars put on by members of their families and the review ended with the corps of cadets honoring their former classmates with a salute before leaving the parade field.

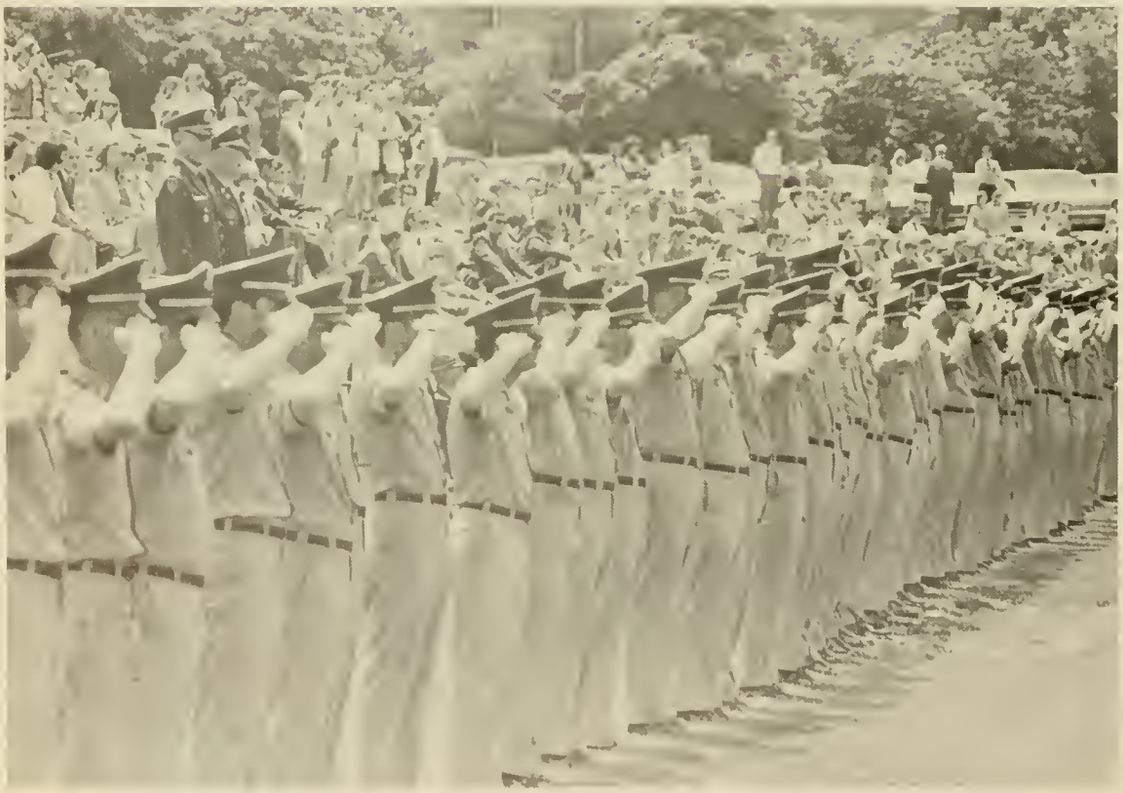

Graduation

May 30, the senior class of 1971 officially became graduates of N.G.C. President Owen and Dean Shott presided over the occasion and made many people very happy with the degrees they bestowed. Governor Jimmy Carter was guest speaker to the graduates. The afternoon ended as grads hurried to go home and profs hurried to get out of hot robes.

"PASS IN REVIEW!"

CORPS OF CADETS

Military Department

Capt. M. E. Aaron
1 Bn. Tactical Officer

Capt. Robert Waddell
2 Bn. Tactical Officer

A Man Retires

In March Col. Dan W. Prewitt retired from the Army after over thirty years of service, four of which were at N.G.C. as PMS. Students, faculty and friends of Col. Prewitt gathered as the corps of cadets assembled. The ceremony was headed by Dr. Owen and Gen. Evans, and was followed by a reception.

Brigade Staff

Below: ROW 1: S. M. Harding, Cmdr., R. S. Pryor, C. W. Olinger, R. D. Stein, T. J. Persia; ROW 2: R. D. Moore, R. Santaliz, B. R. Johnson, E. A. Woody; ROW 3: C. D. Arp, M. W. Beshiri, B. C. Williams.

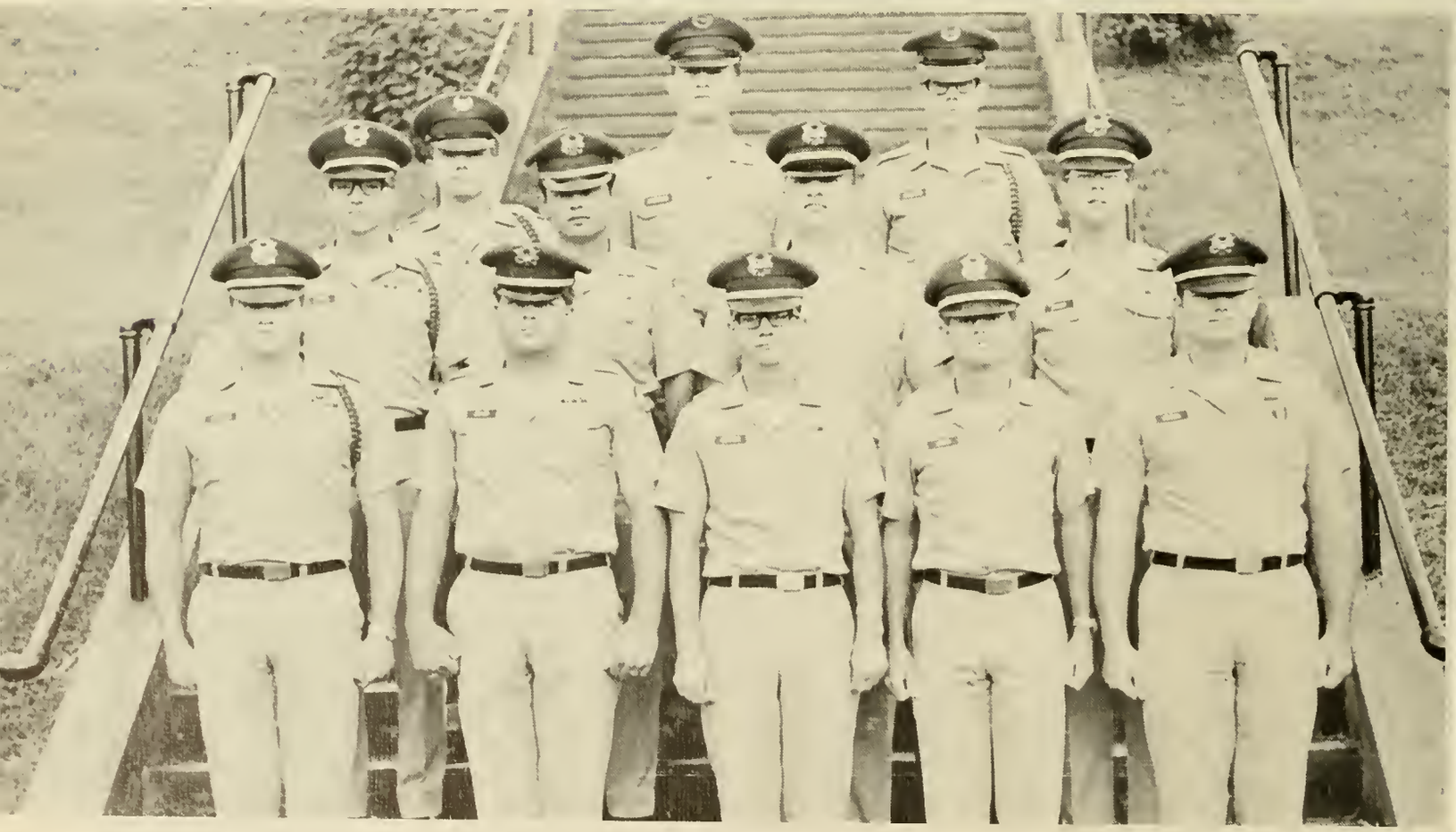

Above: ROW 1: W. Reece, W. S. Brophy, J. K. King, A. J. Garcia, W. H. Becker; ROW 2: W. A. Bannister, L. M. Rich, S. Mize, G. C. Chandler, J. C. Newton.

First Battalion Staff

Alfa Company

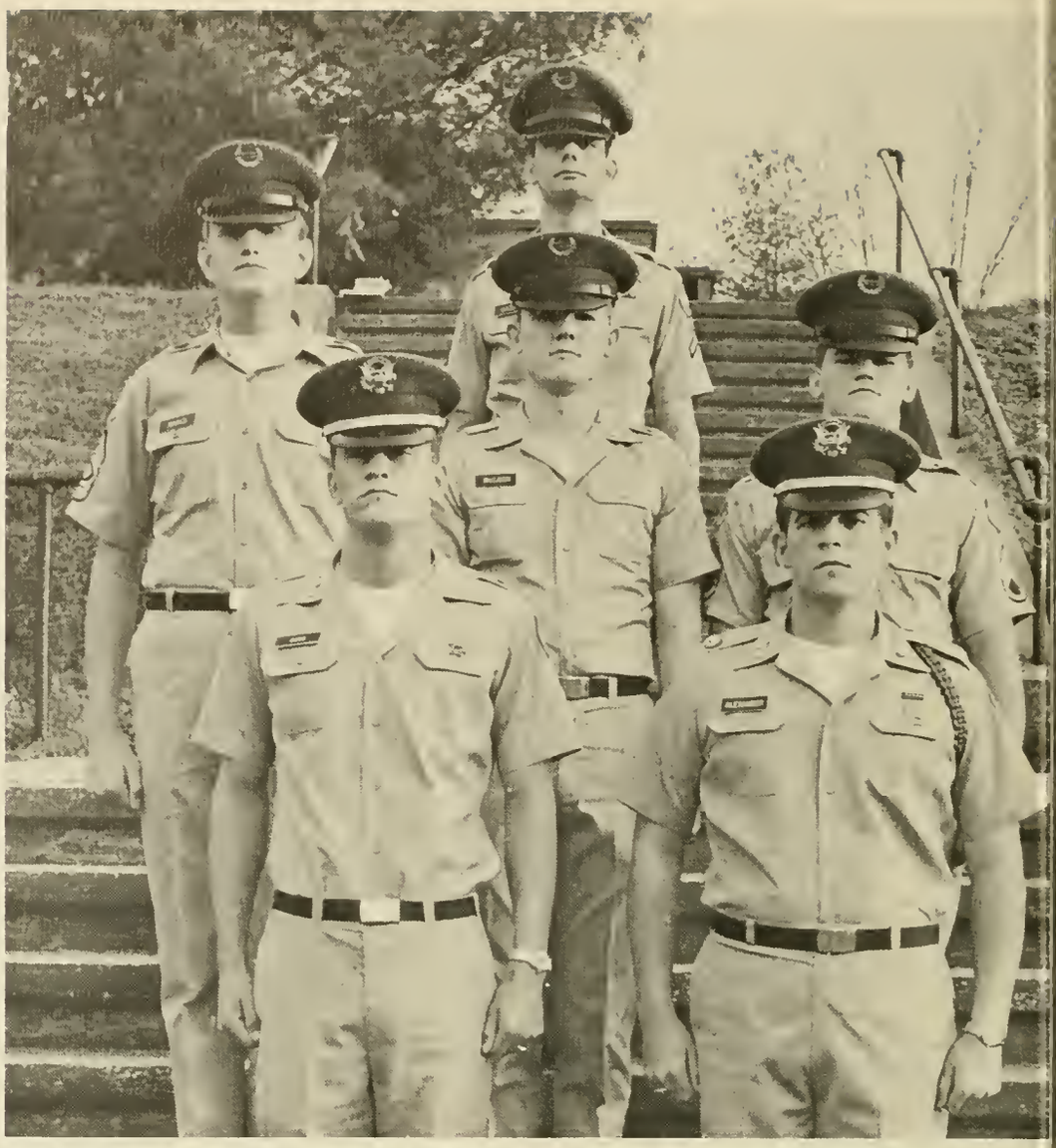

This year Alfa Company had the distinction of being the Brigade Honor Company. Right: Company staff – General Goss, Cmdr., Robert Alexander; ROW 2: Boyd Raines, D. L. Walker, Keith West; ROW 3: R. R. Casady. Below: Alfa Company Cheerleaders: – ROW 1: Sharon McDonald, Barbara DeMarco; ROW 2: Donna O'Donnell; Jackie Simpson, Judy Cason, Paula Hawkins; ROW 3: Debra Jackson, Ronni Tankersly; ROW 4: Karen Bagley, Karen Ash.

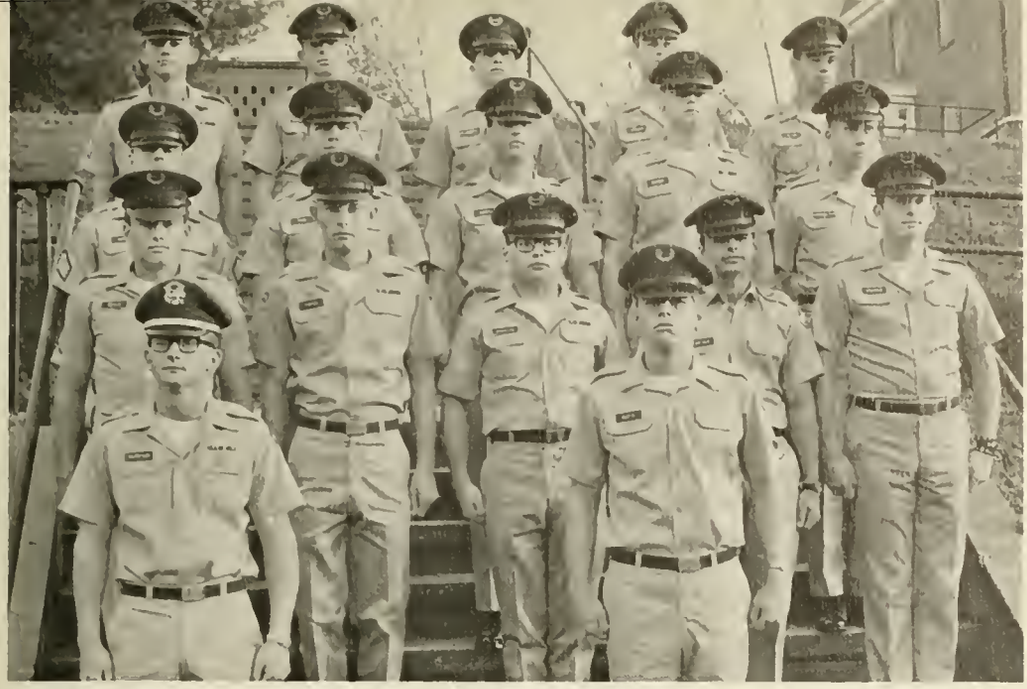

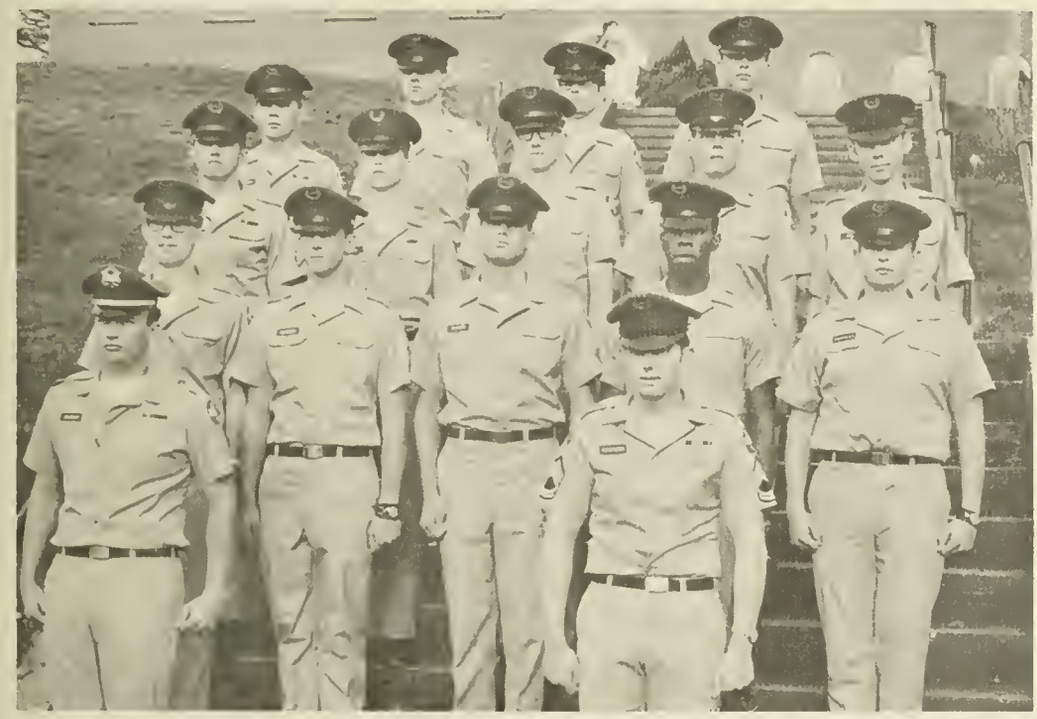

Top left: First Platoon – ROW 1: Lennard Thompson, Bill Booth; ROW 2: M. W. Dekle, T. P. Porter, C. M. Robinson, R. Santaliz, M. A. Brannen; ROW 3: G. R. Smith, D. J. King, M. L. Banks, H. P. Woods, F. Van Dorsten; ROW 4: G. M. Lewis, C. Carmichael, L. S. Plunkett, W. S. Johnson, W. F. Johnson. Left: Second Platoon – ROW 1: C. M. Nusbaum, R. B. Alexander; ROW 2: R. G. Becker, W. T. Durden, W. B. Dismer, F. S. Rogers, C. S. Chaffin; ROW 3: L. H. Sapp, G. W. Clark, R. R. Sellars, G. Transom, L. F. Mills; ROW 4: W. E. Cawthon, J. T. Palmer, K. W. Keith, R. J. Gorday. Below: Third Platoon – ROW 1: J. C. Clements, W. H. Johnson; ROW 2: B. A. Forbes, R. L. Hayes, J. L. Sulzer, J. R. Hilton, K. S. Taylor; ROW 3: J. W. Gary, R. V. Newell, Z. G. Houle', D. B. Jones, L. D. McEwen; ROW 4; J. C. Montgomery, R. J. Harwood, W. L. Chandler, A. C. Ford, R. F. Ellerbe.

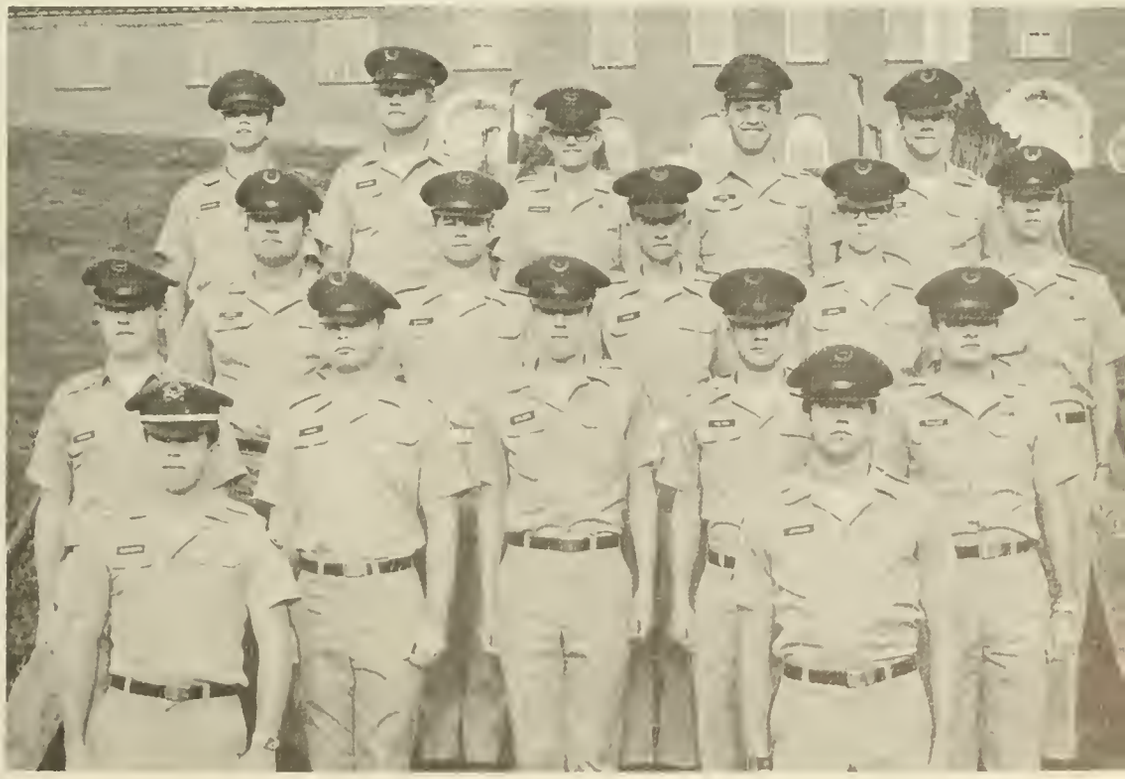

Bravo Company

Right: Company Staff — ROW 1: W. O. Willis, G. H. Goman, Cmdr., J. W. Ham; ROW 2: T. J. Nevins, J. J. Hart. Below Right: First Platoon — ROW 1: T.D. Drake, O. R. Evans; ROW 2: J. E. Bright, T. H. Barnes, R. L. Gore, D. M. Hester, R. L. Mantooth; ROW 3: J. S. Scapin, J. D. Bell, J. C. Tanner, D. S. O'Riley; ROW 4: T. W. Howard, M. A. Wilson, J. D. Allen, M. J. Gedney.

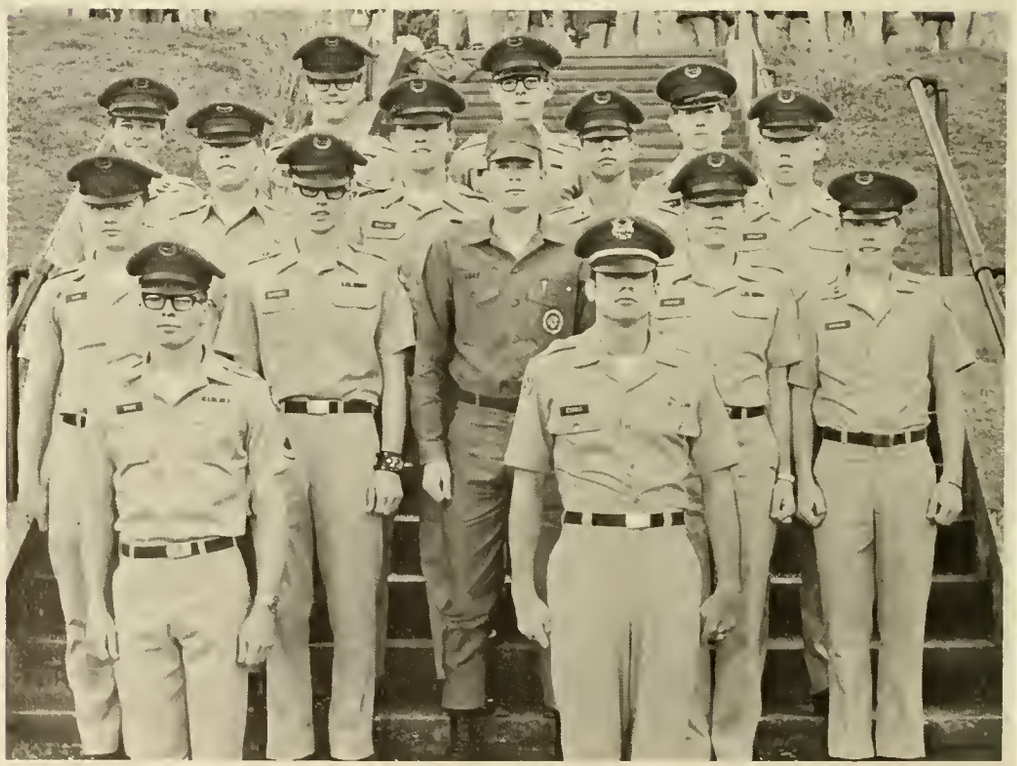

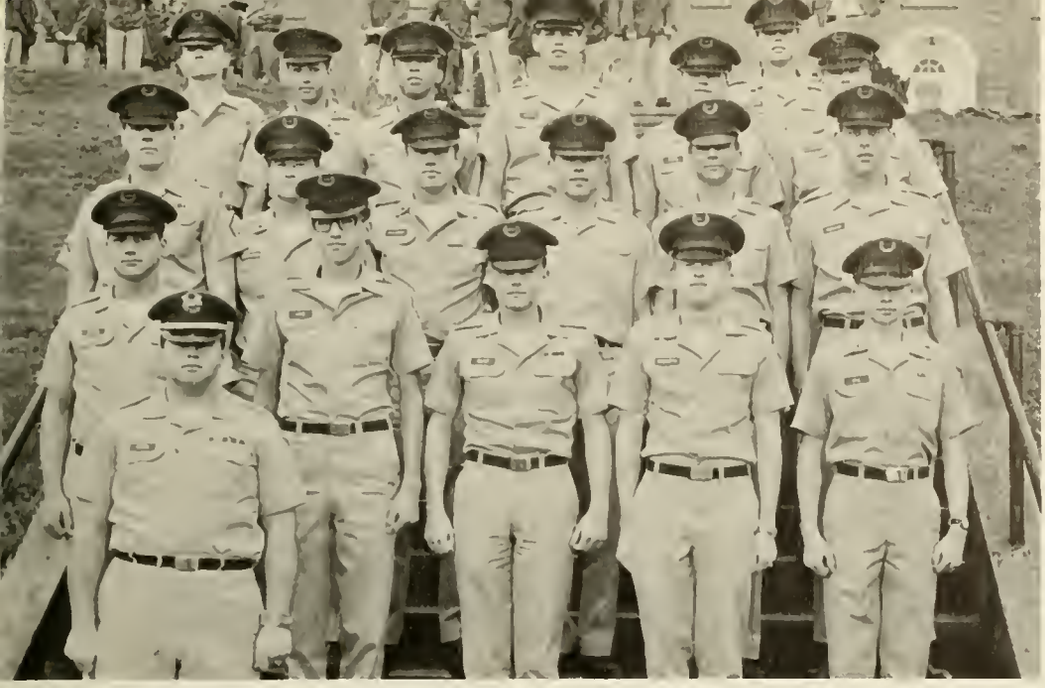

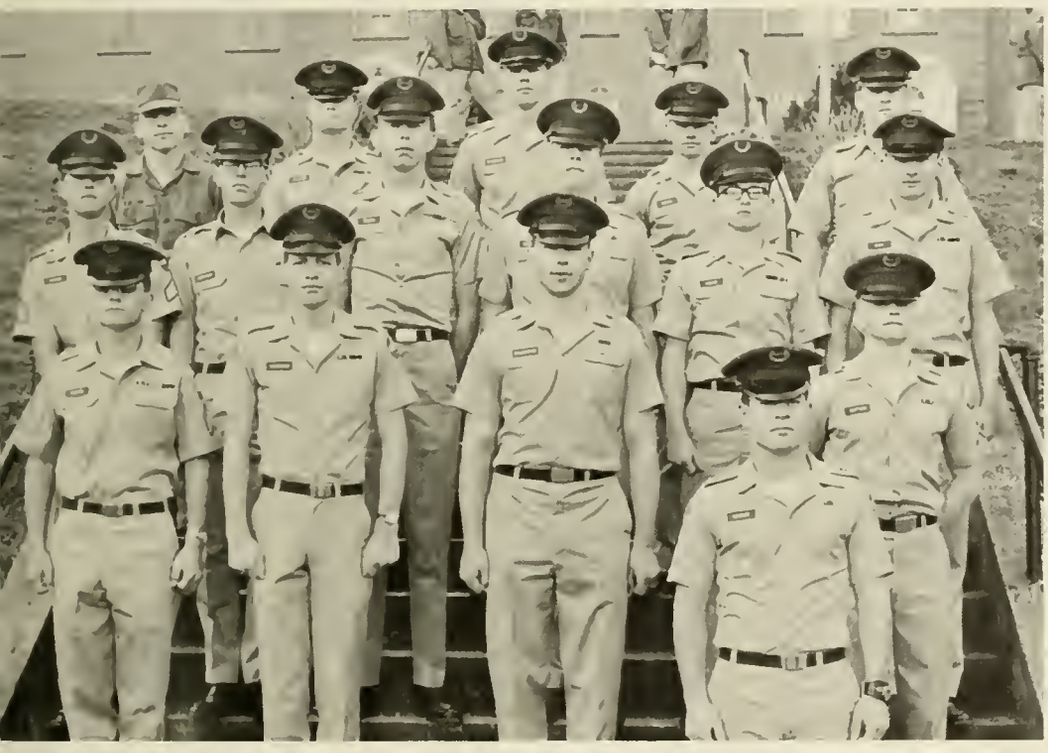

Top: Second Platoon – ROW 1: W. L. Roark; ROW 2: W. A. Rambin, H. B. Long, F. M. Grant, H. C. Robinette, D. D. Hill; ROW 3: J. L. Pence, R. W. Burnstine, R. O. McCluskey, W. T. Wells, J. Harris, E. J. Murdock; ROW 4: R. T. Woznicki, C. K. Hecht, A. I. Patterson, A. A. Ainslie, G. E. Heard, W. J. Cunningham; ROW 5: D. E. Cleveland. Left: Third Platoon – ROW 1: E. P. Cowart; ROW 2: M. A. Phipps, J. W. Studdard, R. S. Ballentine, D. R. Sutton; ROW 3: C. L. Samples, R. D. Coffman, L. R. Rabon, J. B. Wooten, R. S. Moore, M. L. Ayers; ROW 4: C. K. Tipton, C. M. Pilcher, J. A. Rifenburg, M. L. McGill, A. C. Bledsoe. Below: Bravo Company Cheerleaders – Barbie Hause, Adrienne Beauchamp, Judi Baggett, Mert Merritt, Ann Garrett, Mary Ellen Morris, Susan Singleton.

Brigade Band

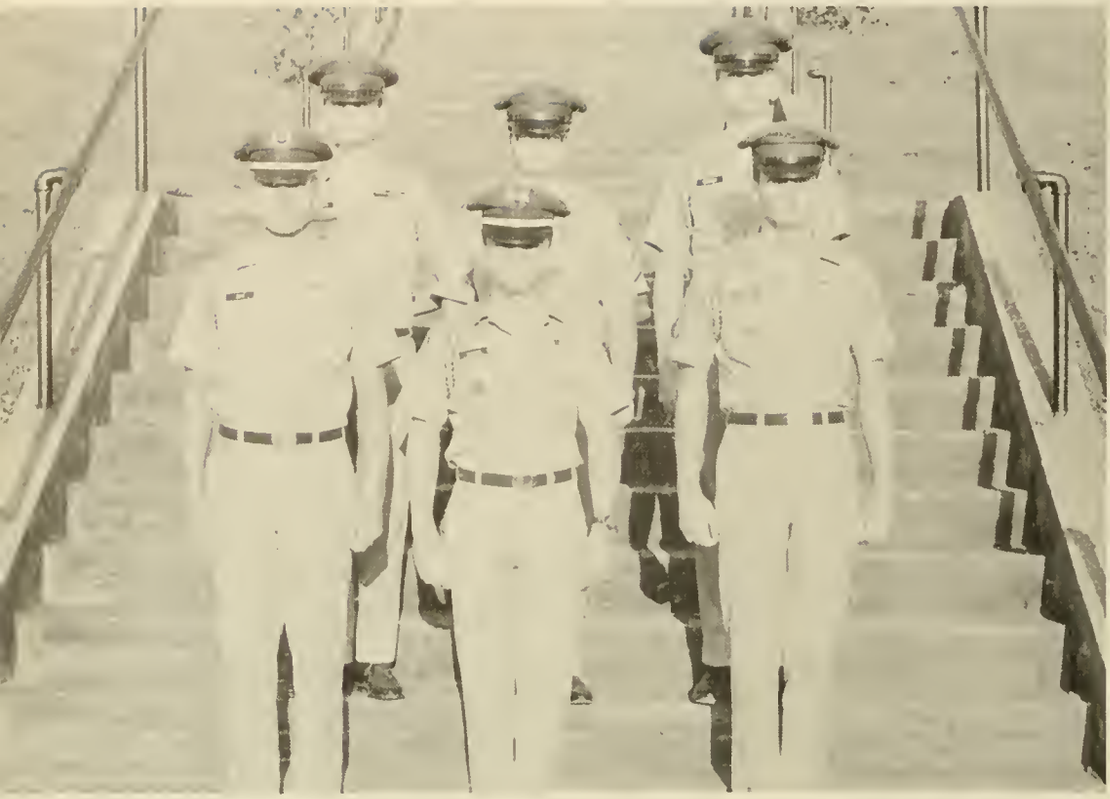

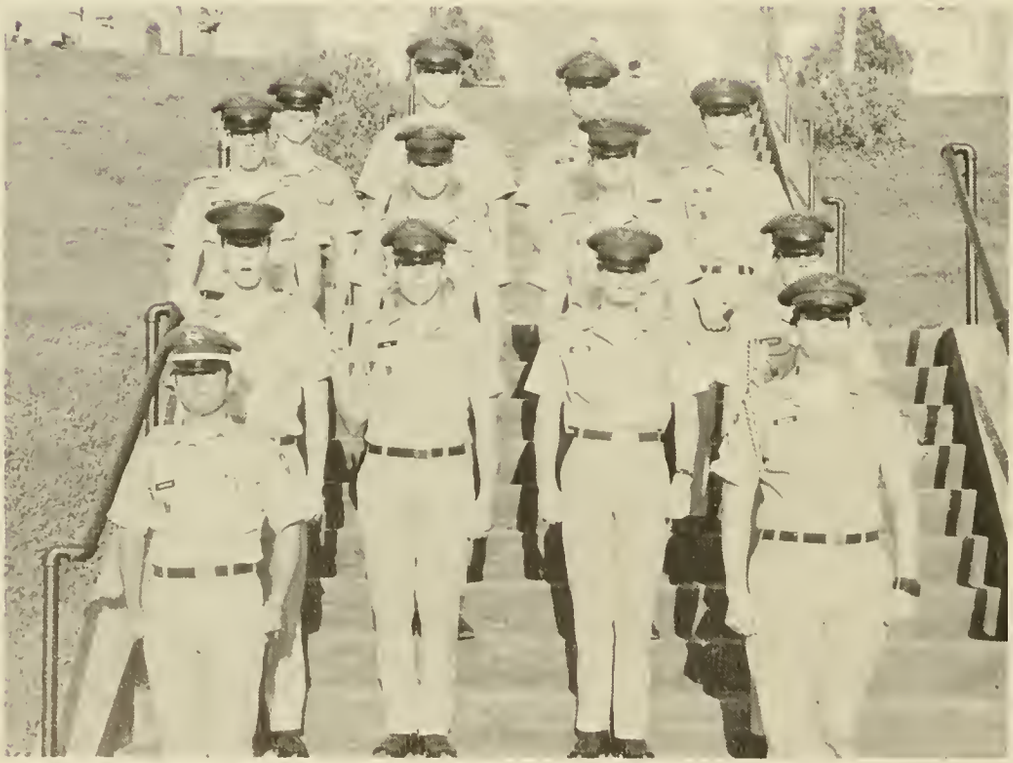

Top left: Company Staff – ROW 1: Dan Ray, Ed Hayes, Co. Cmdr., Bob Decker; ROW 2: Rick Lindsey, David Haisten, Ed Woody. Above: First Platoon – ROW 1: Raul Santaliz, John Booth; ROW 2: Pat Dalton, Ernie Hall, John Hendricks, Frank Buckner; ROW 3: Chris Sams, Joe Hensley, Jim Wherry; ROW 4: Stan Ford, Leo Elmerick, Marty Johnson, Bob Davis.

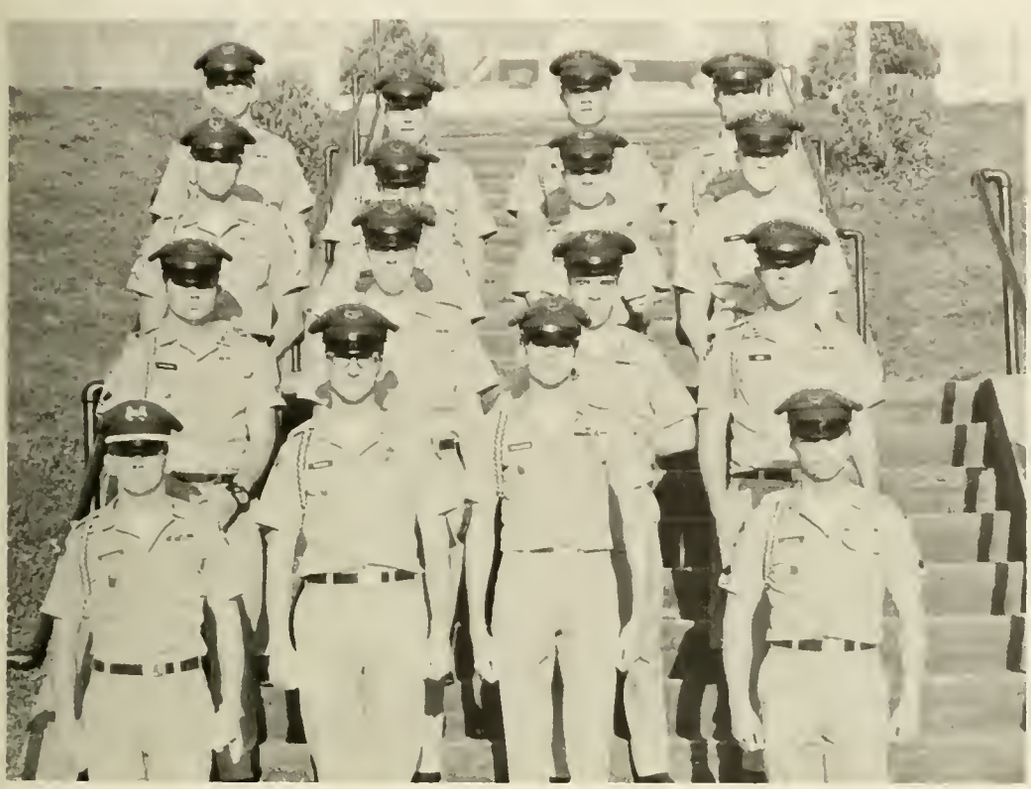

Left: Second Platoon – ROW 1: Pete Rodgers, B. J. Austin; ROW 2: Richard Turner, Jay Callaham; ROW 3: Bob Edwards, Steve Harris, Eric Hinz, Ricky Lee; ROW 4: David Wallace, Steve Bass, David Reeves, Larry Burch; ROW 5: Robert Whitworth, Mike Shipp, Jim Taylor, Dean Timmons. Below: Band Company Cheerleaders – Donna Conner, Judy Mundy, Susan Miller, Nancy Downs, Carol Drewry, Mary Pat Schaeffer, Marty Bailey.

Blue Ridge Rifles

The Blue Ridge Rifles were kept busy this year representing NGC throughout the state as they performed their fancy drill for hundreds of spectators, including those at the Gold Rush parade, the Atlanta Veterans Day parade, and the All-Star football game here at North Georgia. An impressive addition was made this year to the renowned unit: they received confederate uniforms patterned after the original Blue Ridge Rifles of 1861.

Above: 16-man unit: FRONT: Danny McAvoy, Platoon Sgt.; Royce Thomas, Guidon Bearer; ROW 1: Bill Hauserman, Cmdr.; Dennis Carter, Alvin Booker, Steve Bell, Wayne McAllister, Homero Bolado, Executive Officer; ROW 2: David Ziegler, Bobby Tefft, Randy Harris, Dennis McConnell; ROW 3: Stanley English, Glenn Cox, Jeffrey Bridgeman, Steve Aanes; ROW 4: Jerry Snelson, Jim Browning, Mickey Sparrow, Dean Dickinson. Right: Sam Steadman, Dennis McCaslin, Frank Gunn.

Left: Color Guard – Mike Webb, G. W. Fowler, Ben Clark, and Tom Galloway.

Delta Company

Delta Company Cheerleaders – ROW 1: Ann Cooper, Jamie Fisher, June Humphrey; ROW 2: Betty Baker, Pat Vandiver, Carolyn Kidd, Barbara Forrester.

NORTH GEORGIA COLLEGE
DAHLONEGA

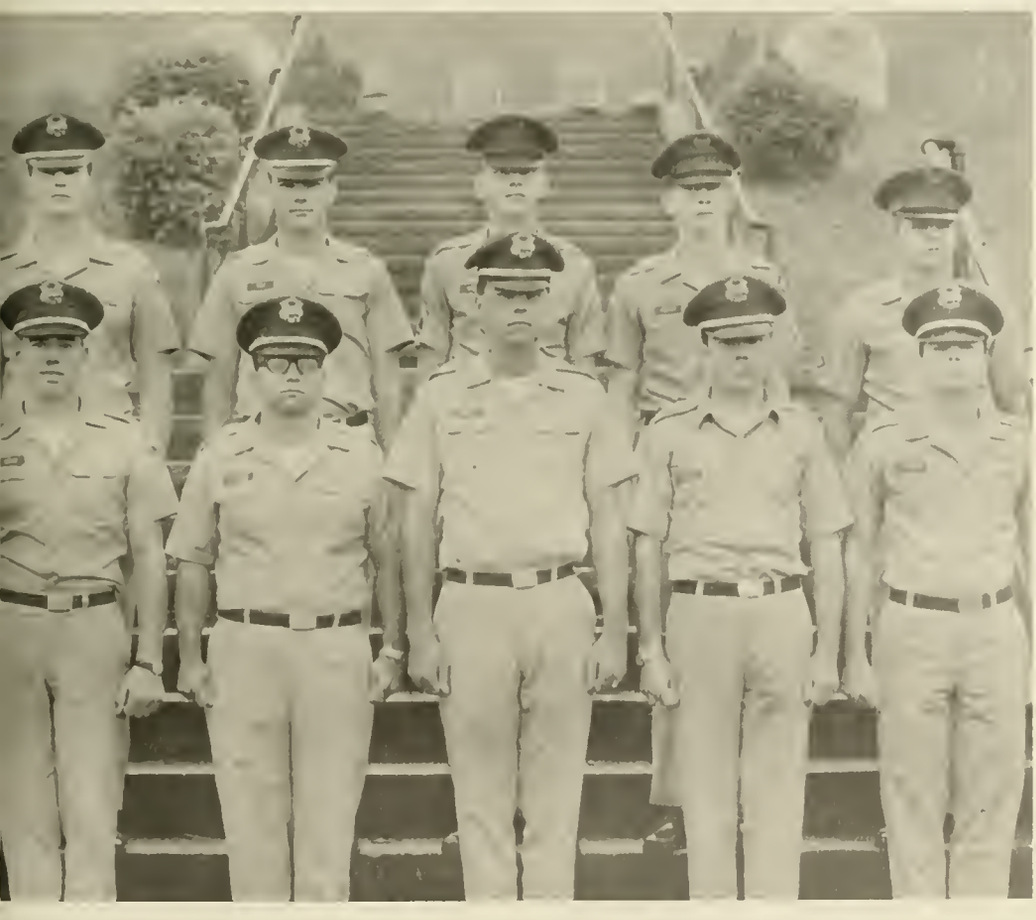

Second Battalion Staff

Above: ROW 1: David Luthi, J. F. Collins, R. L. Bowers, R. M. Smith, R. S. Matthews, CMDR.; ROW 2: L. T. Smith, J. M. Reid, D. W. Hamby, J. T. Palmer, J. S. Paramore.

Echo Company

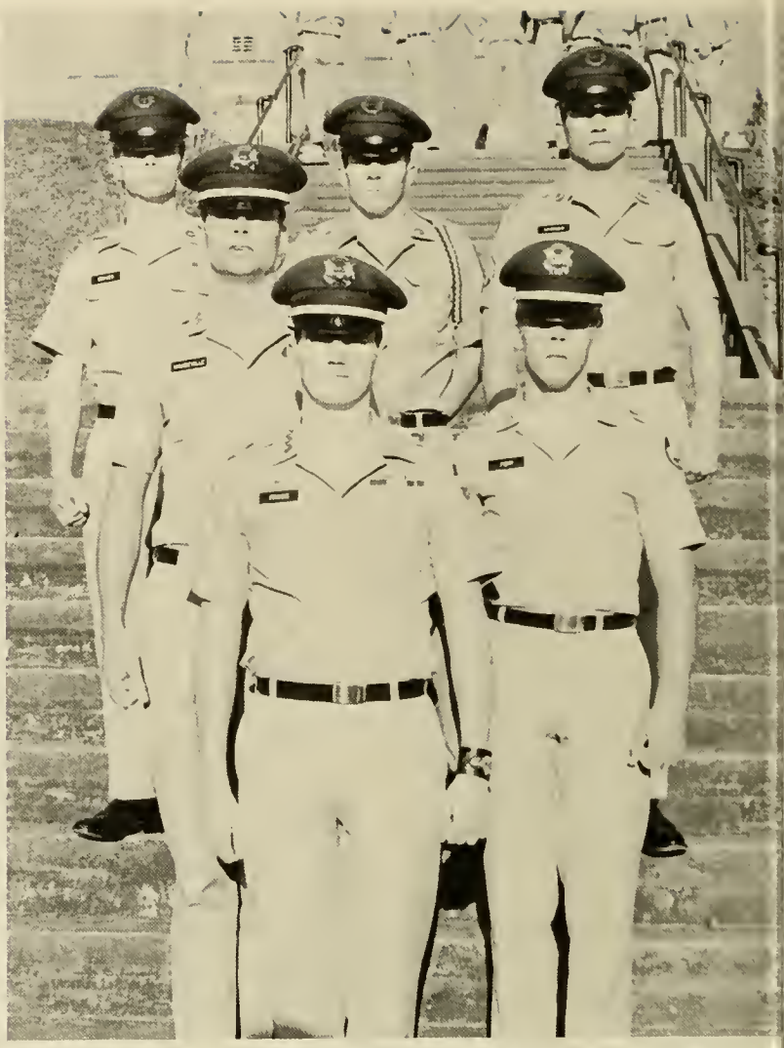

Top right: Company Staff – ROW 1: Bob Prince; ROW 2: Buck Mandeville, Roger Popp; ROW 3: Ronnie Graves, Carter Broadhurst, Terry Stanger. Right: First Platoon: – ROW 1: David McGavic, Tom Von Kamecke; ROW 2: Freddie Fussell, Robert Bradford, Len Fries, Paul Hilton; ROW 3: Tom Galloway, David Nevins, Ken Pennington; ROW 4: A. P. Jones, John Laws, Robert Gibbs, Duane Wright.

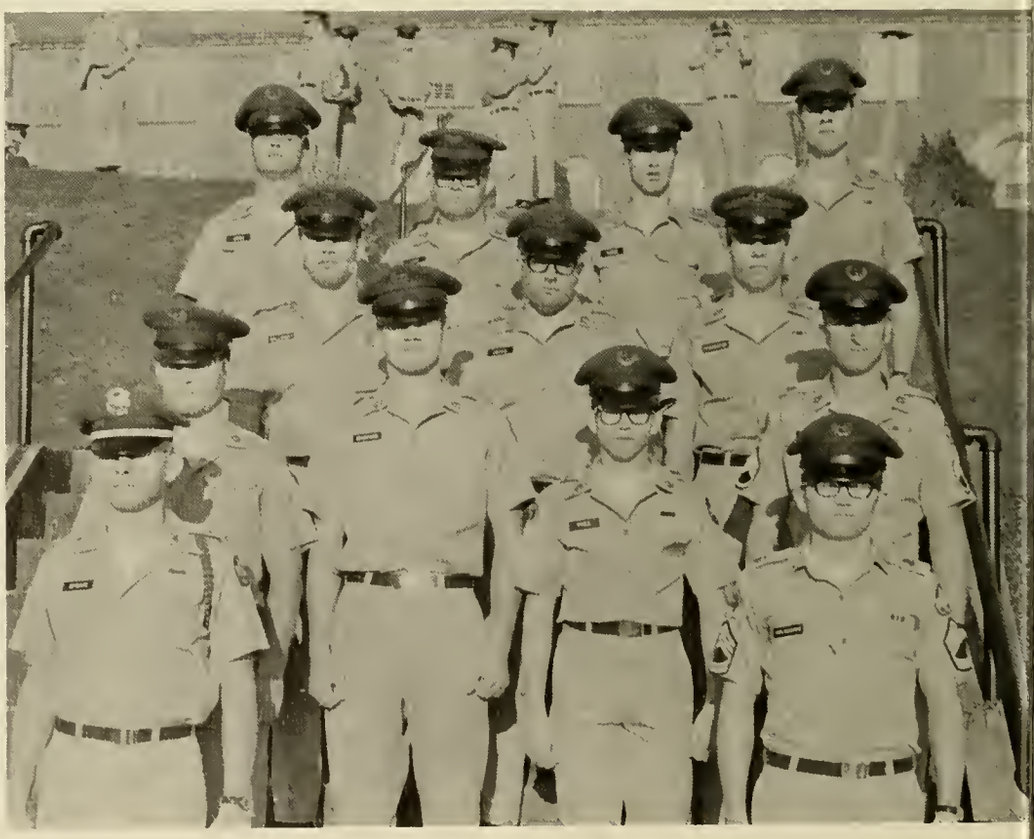

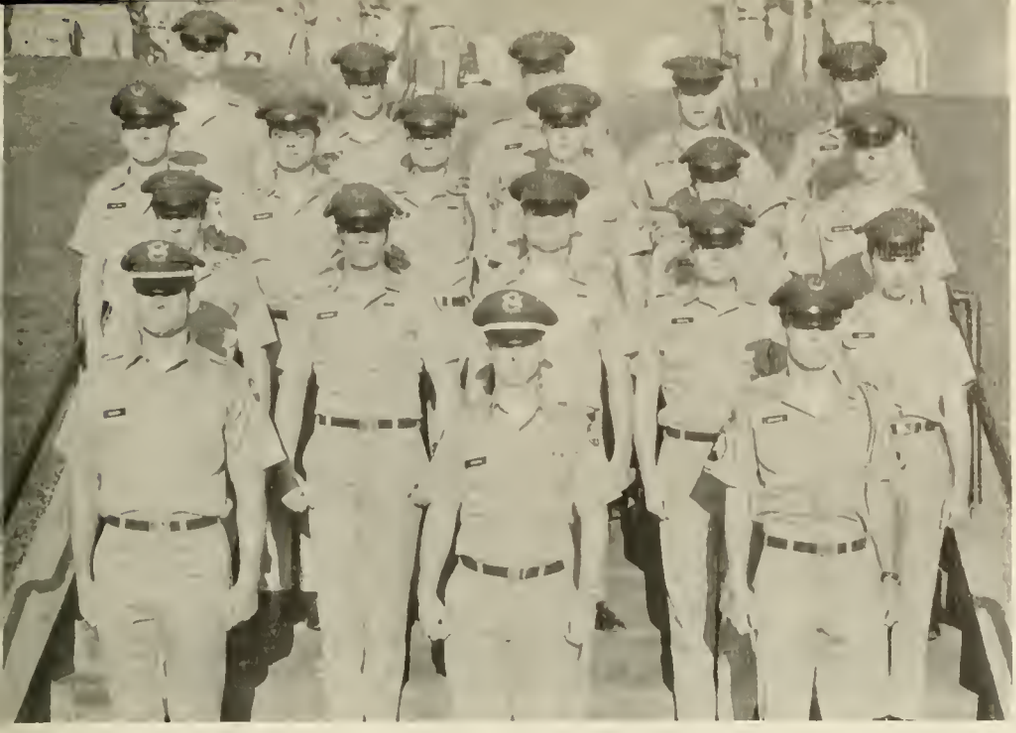

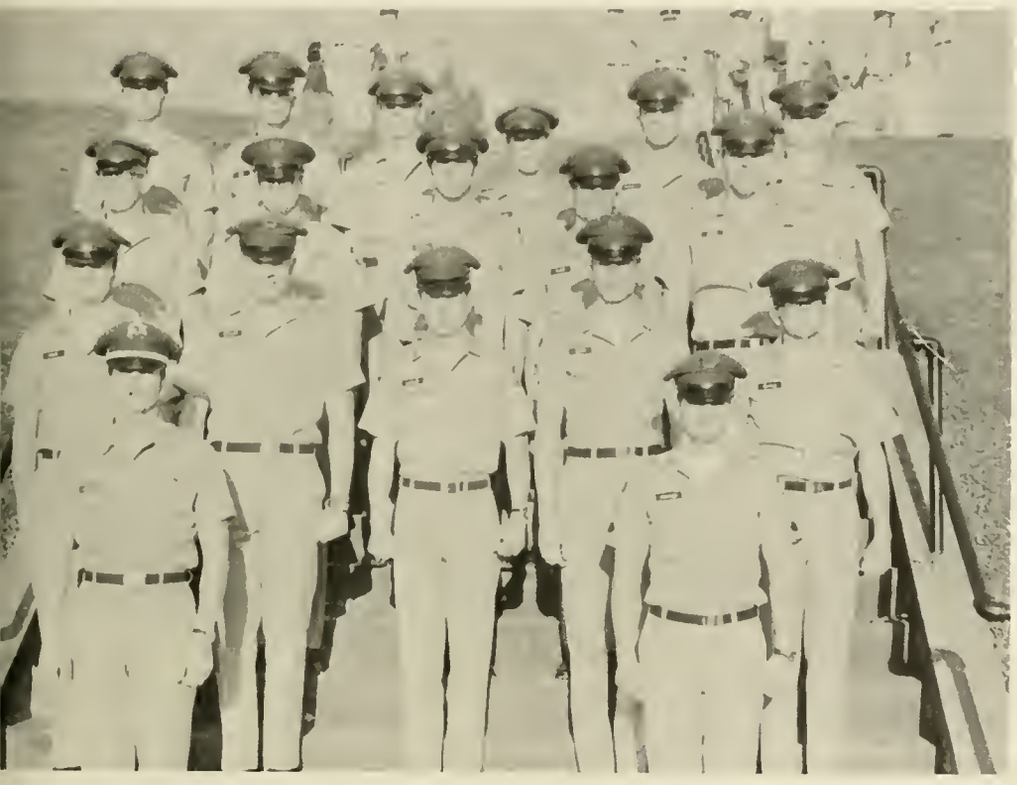

Top left: Second Platoon – ROW 1: Hank Bailey, Larry Crossan, Johnny Brooks; ROW 2: Wit Powell, Billy Waters, David Pirkle, Josh Smith, Larry Curry; ROW 3: Steve Phillips, Mickey Massey, Tom Zuber, Al Henderson, Ronnie Graves, Tommy Charlson; ROW 4: Bill Witt, Chuck Burnstine, Greg Doyle, Mitch Whonic, George Frady. Left: Third Platoon – ROW 1: Joe Childs, Bill Souther; ROW 2: Sam Prince, Pete Cutler, Frank Lindley, Marcus Smith, Carl Yeagle; ROW 3: Allen Ramfjord, Richard Moultrie, Toby Sampson, Tom Flynt, Brett Reale; ROW 4: Jack Elrod, Darl Hawk, Richard Decker, Bill Nollner, Lucius Waldrop, John Yoder. Below: Echo Company Cheerleaders – ROW 1: Ann Thompson, Janice Woods, Diane Habuda; ROW 2: Patti Ramsdell, Mary Jane Roberson, Brenda Francisco, Amber Tipton, Marilyn Cameron.

Foxtrot

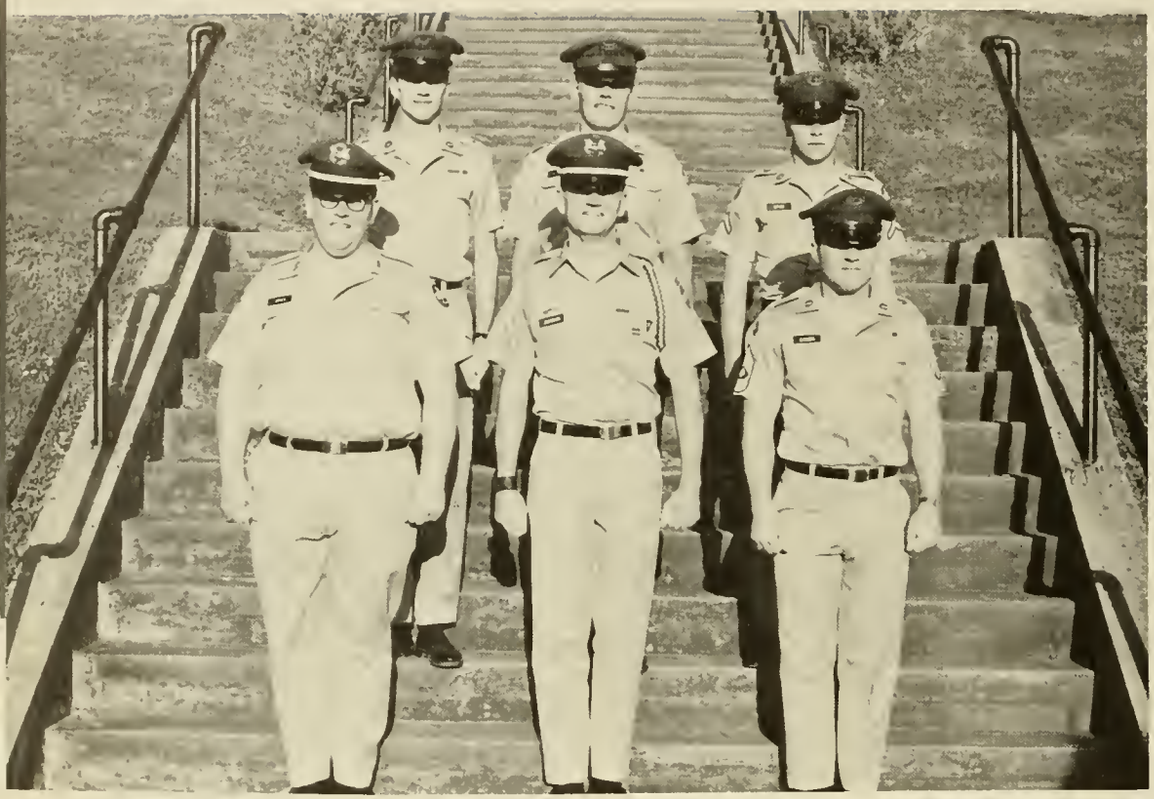

Above: Company Staff – ROW 1: T. S. Jones, J. F. Johnson, Cmdr., J. R. Luques; ROW 2: D. E. Lanier, F. K. Maertens, G. T. Spier. Right: First Platoon – ROW 1: J. A. Strange, C. L. Juskowiak; ROW 2: F. K. Stone, G. M. Orr, R. Tatariw, R. D. Camp, R. T. McElreath; ROW 3: R. F. Robichaux, C. M. Harrell, J. W. Geer, M. E. Anderson, S. Collier; ROW 4: L. C. Holleman, J. K. Paramour, J. F. Griffin, J. G. Powell, H. E. Johnson.

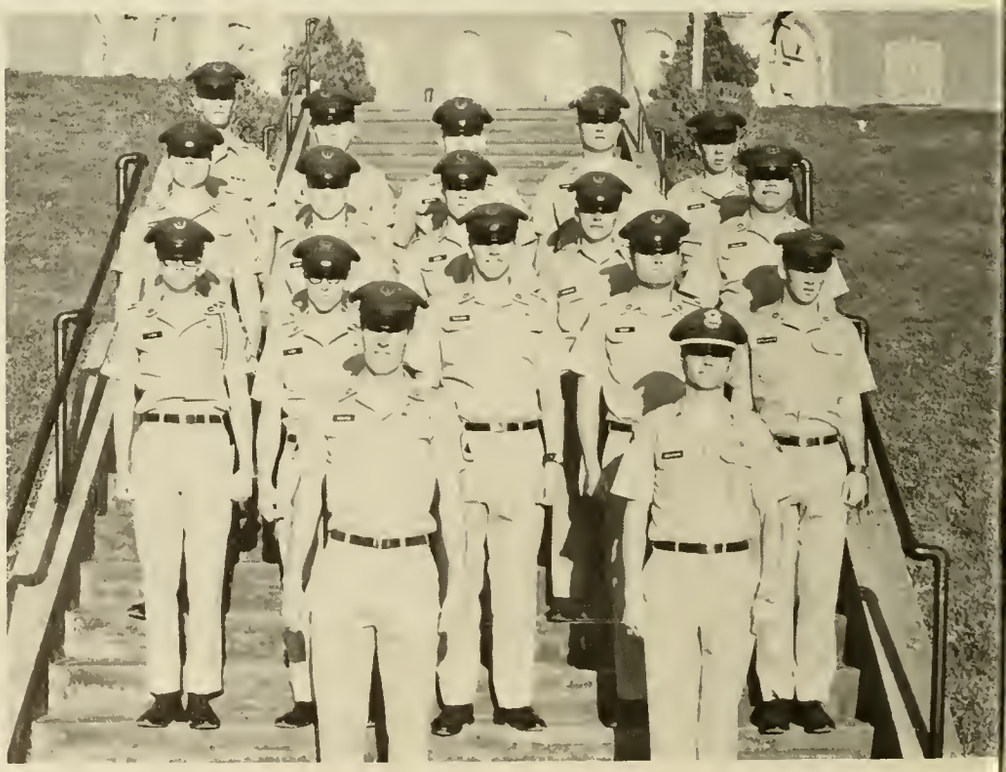

Left: Foxtrot Company Cheerleaders – Lynn Duncan, Melanie Parrish, Susan Taylor, Barbara Hamby, Debbie King, and Yvonne Brown.

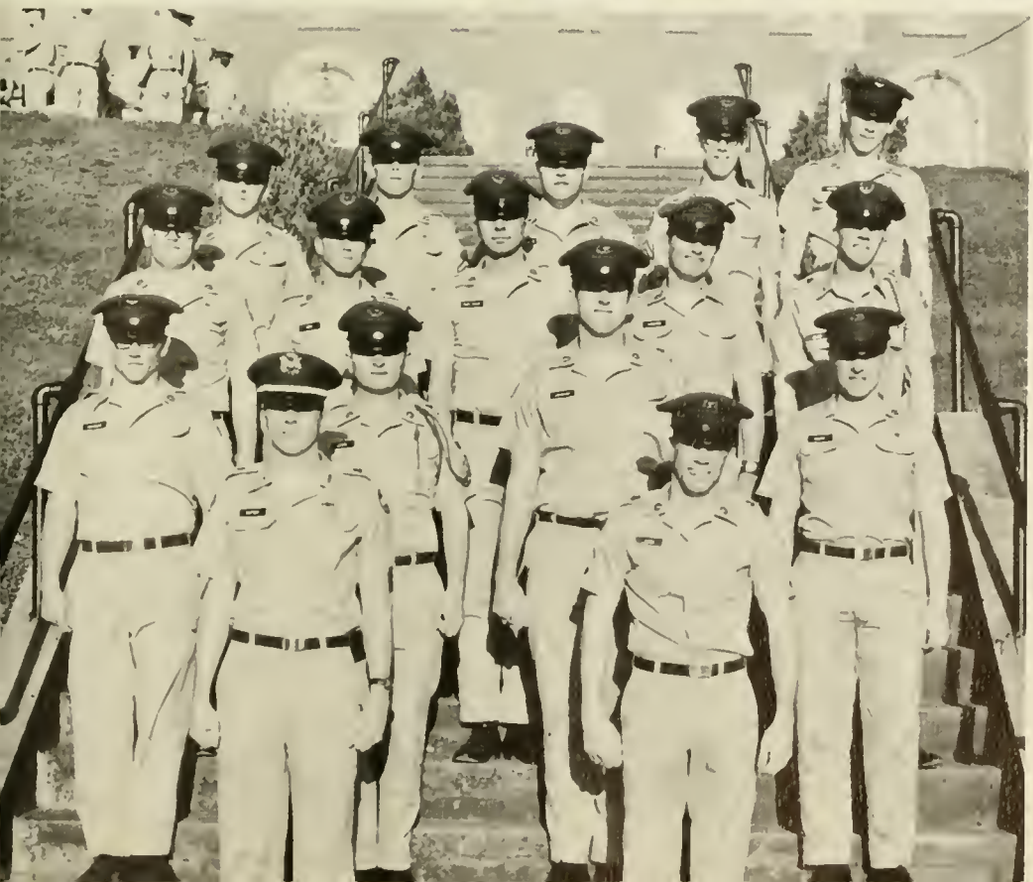

Above: Second Platoon – ROW 1: H. G. Holcomb, J. A. Moore; ROW 2: S. L. Vail, F. H. Henck, J. W. Drayer, D. T. Yoest, J. R. Vickery, R. E. Kight; ROW 3: B. Q. Bartley, V. J. Seagle, J. M. Watson, C. M. Anderson, H. N. Lockaby, S. M. Hillman; ROW 4: H. F. Rikard, C. A. Boyers, J. K. Youngblood, D. W. Maffett, J. C. Hamlin, C. E. Kasold. Left: Third Platoon – ROW 1: J. Napier, J. A. Bips; ROW 2: R. T. Deignan, V. F. Lewis, L. M. Johnson, J. C. Massey; ROW 3: K. D. Hazelrigs, B. R. Love, E. J. Purtymun, G. A. Hodges, R. L. Giles; ROW 4: S. W. Summers, S. C. Reeder, B. N. Gardner, J. D. Marlow, R. L. Hadden.

Golf Company

Above: Golf Company Cheerleaders: Gayle Pittard, Brenda Arrington, Daren Howell, Karen Hartman, Diane Pittman, Cathy Wallace, Marilyn O'Kelley, Goldie Latham. Below: Company Staff: ROW 1: Dan Tyree, Gary Sisco, CMDR., John Woodward; ROW 2: Joe Goletz, Paul Mauldin, Barry Long.

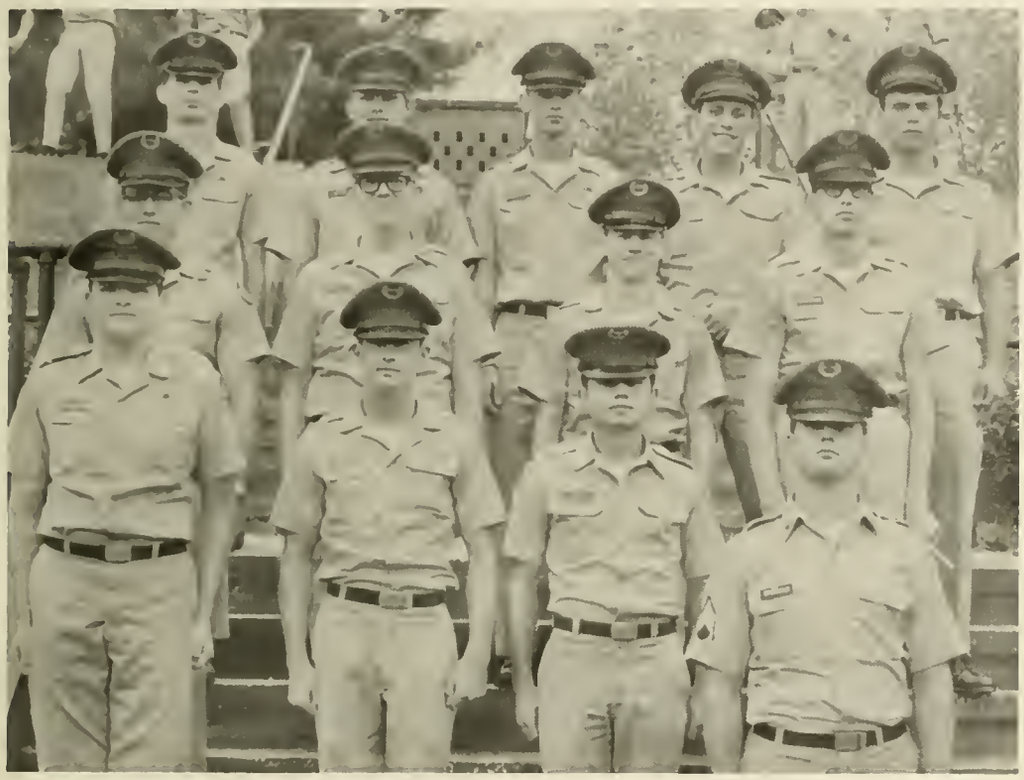

Above Left: First Platoon: ROW 1: A. Murphy, B. Thrasher; ROW 2: T. Allen, C. Black, D. Thompson, T. Brown, R. Fleming, T. Cornett; ROW 3: J. Watson, C. Kuhl, D. Attaway, M. Rice; ROW 4: S. Pharis, P. Coleman, D. Fortenberry. Left: Second Platoon: ROW 1: G. S. Parmenter, S. Thomason, E. Otero, H. McDonald; ROW 2: D. McClure, L. Richardson, B. L. Floyd, H. Broskowski; ROW 3: M. Sanders, D. Cutler, D. C. Anderson, W. Aiken, J. Harvard.

Left: Third Platoon: ROW 1: A. Thomason, A. Dabbs; ROW 2: M. McBride, C. Cartwright, R. Beauchamp; ROW 3: D. Robertson, S. Flynn, J. Booth; ROW 4: M. L. Worsham, T. Fisher, P. Seigler, W. T. Townsend.

Summer Camp: An Experience!

This summer nearly three thousand students from forty-five Third Army area colleges and universities engaged in a six week ROTC Summer Camp at Ft. Bragg in Fayetteville, N.C. Among them were juniors on contract at North Georgia. In their training, cadets were drilled in leadership and physical fitness qualities to benefit them later as officers. North Georgia Cadets have consistently ranked high in this training. After Summer Camp, qualified cadets could attend Airborne training at Ft. Benning, Columbus, Ga. There were several "Airborne" cadets this year.

BECOME A MEMBER

Clubs And Organizations

Governmental
Social
Military
Interest
Recreational
Religious
Publications

Student Government Association

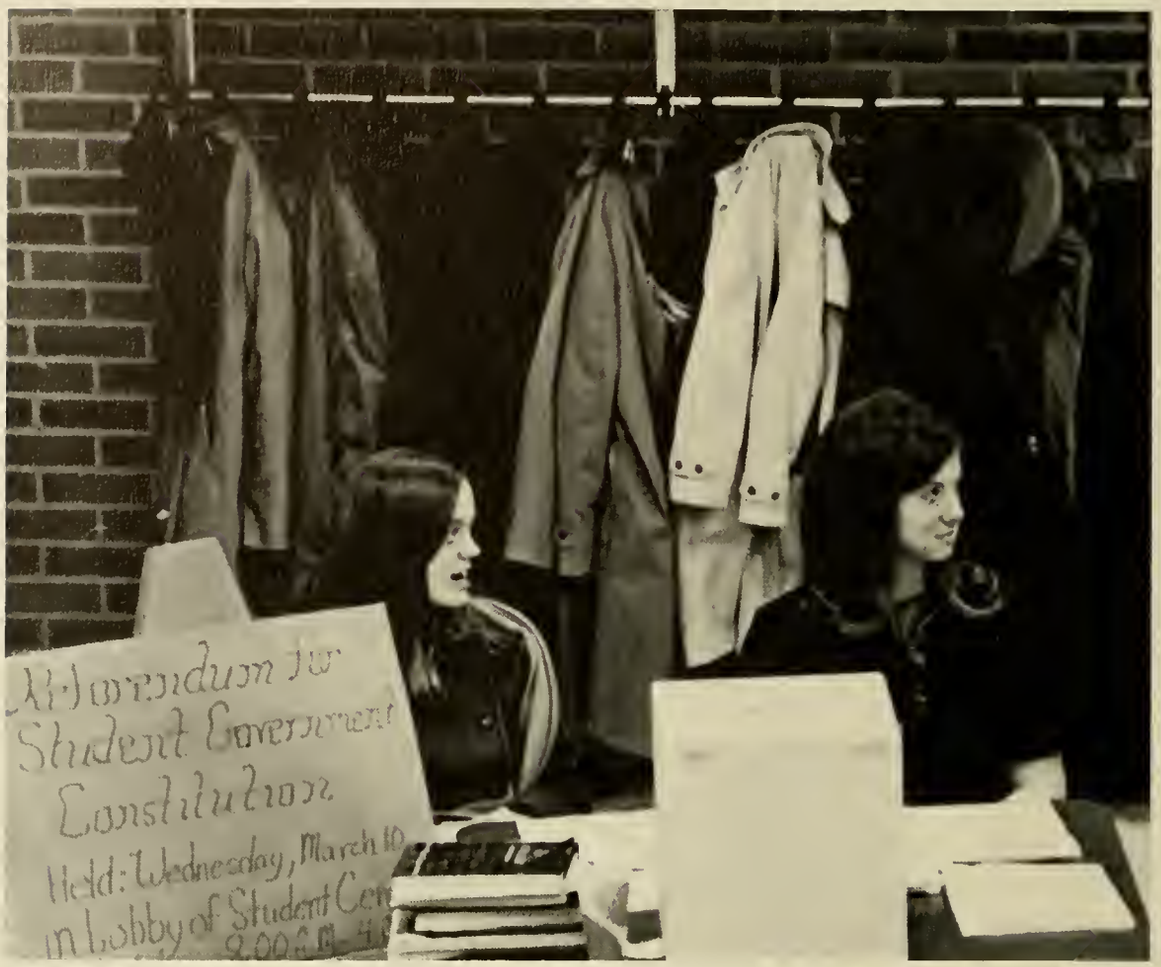

Surely the best known activity of the SGA is the planning of student entertainment, including frequent free dances. This year the SGA has been active in other facets of student life too. Curfew extension, a uniform class attendance policy, placing students on college committees, and the writing of a new constitution are only a few of the SGA successes. In addition, the SGA sponsored this year's memorial run, a program of sex education, and the so-called dead days. A survey of grading practices at NGC was also conducted by the SGA and, the SGA added the activity calendar and the suggestion box to the Student Center lobby.

Harry McDonald, Treasurer, Diane Pittman, Secretary, Bob Mathews, President, John Bips, Vice President, Austin Gray, Pat Hoyt, Kay Mathews, Rosemary Wilbanks, David Hall, George Speir, Kay Speer, Bil Johnson.

Women's Student Government Assoc.

All coeds on the North Georgia campus are members of the Women's Student Government Association. The WSGA functions through representatives elected by the coeds to serve on the Women's Affairs Board and the House Councils. These governmental bodies give the women students a voice in the affairs of residence hall life as well as a voice in other student activities sponsored by the WSGA. Since WSGA rules and regulations are administered through the House Councils or through the WAB, the agencies also function in giving the coeds a voice in the discipline of their fellow women students.

WSGA officers: Judy Cason, Vice President; Mary Ellen Morris, Treasurer; Len Hicks, President; Diane Groover, Secretary.

Women's Affairs Board: Joy Akins, Diane Groover, Len Hicks, Mary Ellen Morris, Judy Cason, Penny Citek, Suzanne Rayfield, Wanda Dodd, Jo Ann Sullivan, Rebecca Tate.

Dorm Officers

(Upper) Annex: Penny Citek, President, (lower) Barnes: Karen Ash, Secretary, Wanda Dodd, President, Drenda Franscisco, Secretary.

(Upper) Sanford: Susan Morris, President, Nancy Abbott, Vice President, Joy Aikens, Secretary. (lower) Lewis: JoAnn Sullivan, President, Naleeta League, Vice President, Suzanne Rayfield, Secretary.

Scabbard & Blade

Membership in the Society of Scabbard and Blade is drawn from those cadet commissioned officers believed to possess the necessary character and knowledge of military science and tactics. The society seeks to unite the military departments of American colleges and universities in a closer relationship to promote the development of qualified officers, to educate its members to take a more active and influential part in the military affairs of the communities in which they live, and to spread information concerning our country's military requirements. Perhaps the most vital role played by the Scabbard and Blade at North Georgia is assisting the aggressors in training the Junior cadets.

Ricky Moore, Bill Brophy, Bill Reese, Steve Harding, Jim Fortson, David Ley, John Cameron, David McGavic, Henry Holcomb, Jeffrey King, James Johnson, Bob Alexander, Al Thomason, Ed Hayes.

Association Of The United States Army

The AUSA is a national lobbying group interested in the passage of legislation favorable to the armed services. This year the North Georgia chapter was proud to receive its charter. Other accomplishments of the organization this year include the adoption of a Korean child, Chin Seung Kyoon, and staging an arms display Parent's Weekend.

Ed Hayes, Jeff King, Al Thomason, Jim Johnson, Carter Broadhurst, David McGavic, Hank Holcomb, Ricky Moore, Gary Lewis, Eric Hinz, Bob Prince, David Arp, Bob Smith, Steve Harding, B. J. Austin, Stanley Ford, Richard Woznicki, Mickey Sparrow, John Allen Moore, Greg Samples, Bill Reese, Gary Juskowiak, Steve Harris, Bruce Williams, Ken Keith, Matt McBride, Lance Jones, Rick Robichaux, Paul Hilton, Bill Brophy, Jackie Cameron, David Pirkle, Joe Cunningham.

Aggressors

Under the leadership of the Scabbard and Blade, the members of the Aggressors unit assist in preparing the Junior cadets for summer camp. Beginning Fall Quarter of this year, interested Freshmen and Sophomore cadets were trained in guerilla tactics. During the year they maintained the Viet Cong Village and participated in problems in which they served as the objective for the Juniors. Their year was culminated by the FTX held in the spring.

Upper right: Officers: Mickey Sparrow, Executive Officer, Grant Matherly, Commanding Officer, Gary Lewis, platoon sergeant, Danny Allen, First Sergeant, Larry Sapp, platoon sergeant. Lower right: Gary Bolen, Lynn Fries, Larry Sapp, Bill Studdard, Eric Hinz, Charles Carmichael, Bill Clark, Tom Zuber, Ted Barnes, Robbie Robinson, Jerry Snelson, Dean Dickinson, Bill Waters, Roy Moore, David Pirkle, Frank Van Dorsten, Chip Woods, Rick Moultire, Chuck Tanner, Glenn Cox, Jim Bright, Greg Samples, Gary Lewis, Danny Allen, Lee Ayres, Mickey Sparrow, Grant Matherly, Austin Gray, Lee Gore, Wayne McAlister.

Order Of Colombo

As a result of interest shown by cadets in mountain techniques, the Mountain Platoon was formed in 1962. SFC Louis P. Colombo from the Mountain Ranger Camp offered his assistance in training the original members of the group and gave his name to the organization. Since 1962 the Order of Colombo has experienced remarkable growth and now has 41 active members. A physical qualifications test is administered each year to cadets interested in joining the platoon. Those who pass the test become Greensticks and advance to full membership when they have passed several other tests and have become climbing members. This year activities of the order included a special problem at the Ranger camp and numerous other problems.

Upper Right: Ricky Moore, STP, Bob Giles Commanding Officer, Ed Hayes, Executive Officer. Lower Right: Bob Giles, Al Thomason, Jim Johnson, Ricky Moore, Ed Hayes, Mark Phipps, Bruce Bartley, John Brooks, Grant Matherly, Tony Patterson, David Pirkle, Jim Palmour, Chuck Tanner, Hank Holcomb, Charles Harrell, Richard Woznicki, Jim Rifenburg, Lee McGill, David Camp, John Allen Moore, Roy Moore, Mike Pilcher, Eric Hinz.

Officers Club

All officers in the North Georgia Corp of Cadets belong to the Officer's Club which is responsible for publication of the student handbook and for holding the annual Sweetheart Ball in February. The Officer's Club began this year by dividing its membership into committees to aid in planning the Sweetheart Ball, and student handbooks were sold to help in funding the dance. "A Time for Us" was chosen as the theme for the Sweetheart Ball; decorations were made to suggest a Medieval setting. At the Sweetheart Ball the Officer's Club became the first club on campus to honor a member of the college staff as its sweetheart.

John Ham, President, Bill Hauserman, Treasurer, Jeff King, Secretary, Ed Thomason, Vice President, Gary Sisco, Buck Mandeville, Ronny Woody, James Reid, Bill Becker, L. M. Rich, Doug Vogel, Charles Olinger, Pete Jubb, Bob Prince, David McGavic, Bill Brophy, Ed Hayes, Ricky Moore, Jim Johnson, Bill Reece, Steve Harding, Andres Garcia, Roger Popp, Hank Holcomb, Sergeant-at-Arms, John Napier, Dan Ray, Hank Bailey, Bob Mathews, Homero Bolado, Bob Bowers, Walter Roark, Greg Goman, Joe Childs, Tom Persia, Keith McCurley, T. S. Jones, David Ley, Bob Smith, Jim Collins, General Goss, Bennie Bannister, Gene Stevens, Woody Woodward, Art Murphy, Gary Juskowiak, Raul Santaliz, Pete Rogers, Ralph Santaliz, Jackie Cameron.

Non Commissioned Officers Club

Ron Alexander, Buddy Maertens, Dan Tyree, Mike Worsham, Andy Dabbs, Eric Cowart, Jerry Paramore, Rolly McFarlain, Bill Booth, Bil Johnson, Doug Walker, Dave Lanier, Steve Pharis, Larry Holloman, Mike Beshiri, Harry MacDonald, Butch Willis, Jeff Luques, Paul Hilton, Jim Strange, Paul Mauldon, Boyd Raines, David Arp, Greg Whatley, Terry Stanger, Tom Drake, Johnny Hart, Bill Trotter, John Bips, Shannon Mize, Bruce Bartley, Grant Matherly, John Allen Moore, Steve Vail, Greg Chandler, Don Hamby, Bruce Williams, Joe Goletz.

Noncommissioned officers in the North Georgia Corp of Cadets belong to the NCO Club. Each year the NCO Club sponsors a military ball. This year members sold doughnuts and cleaned-up after the Sweetheart Ball to earn money for the dance they sponsored. Atlantis, the lost continent, was chosen as the theme for the Military Ball held in May.

Guidons

The Guidons Society was created to support the military organizations on campus. Membership consists of those coeds who maintain a grade point average of 2.5 or better. This year members of the Guidons Society served at various teas given for visiting Army officials and at teas given by the AUSA and the Scabbard and Blade. They also sold pancakes during Goldrush and held initiation twice during the year in addition to supporting the Girl's Drill Team.

Terra Lee Gallimore; Lynnette Branch, president; Jan Pace; Sharron White, vice-president; Debbie Bearden.

April Bonner, Sheila Hulsey, Judy Cason, Sally Shell, Delores Robinson, Elaine Hurley, Sharon Lee, Jo Moore, Joanne Barrett, Jeanne Ratliffe, Marianne Rader, Marilyn O'Kelley, Linda Garner, Gail Kinsey, Dianne Privett, Linda Martin, Lynn Jones, Margaret Hill, Marsha Gibson, Debbie Roper, Debbie Wood, Nancy Abbott, Sandra Crowe, Gail Aultman, Joyce Porter, Winona Young.

Girl's Drill

The Girl's Drill Team is supported by the Guidon Society to provide an opportunity for coeds to perform in drill meets and drill competition and to provide an active precision coed drill unit. Members are selected on the basis of proficiency in drilling. This year the drill team marched in the Veteran's Day and Dogwood Festival parades in Atlanta, in the Goldrush Parade in Dahlonega, in Christmas parades in Commerce and Elberton, Georgia, and in the Thomasville Rose Festival Parade. Another highlight of the year for the Girl's Drill Team was performing in a pre-game show in the Atlanta Stadium, but probably the high point of this year for the Drill Team came when they received second place in the Southeastern Invitational Drill Meet in Murphrysboro, Tennessee.

Debbie Bearden, Delores Robinson, Jane Smith, Molly McFarland, Charlotte Shelton, Chris Rebhann, Marsha Conner, Diane Ingram, Janice Sheats, Thea Hall, Gladys Mixon, Ann Heffernan, Debbie Edwards, Gail Cole, Myrra Wright, Pam Schacter.

Parachute Club

Skydiving is one way to get thrills, but it requires training as members of the Parachute Club learned this year. All the do's and dont's for every emergency must be learned as well as how to pack a parachute and execute proper landing falls. Under jump-master Captain Tompson from the Mountain Ranger Camp, new members of the club trained and worked toward their big day – the day of their first static line jump. Other members progressed from static line to free-fall jumps.

Terry Porter, Steve Hillman, Ken Reid, David Camp, Tom Galloway, Dave Maffitt, Jim Palmer, Carter Broadhurst, Alan Williams, Mike Nusbaum, Karin Peterson, Roy Moore

Scuba Club

Scuba Club members at NGC have enjoyed an active year highlighted by four trips to Florida and a demonstration given Parent's Weekend. Eleven Scuba Club members have been certified by the NASDS, and others have worked toward certification this year. Members of the club have found time to collect specimens for the biology department, including spider crabs, a batfish, and a toadfish while in Florida.

Ben Clark, Jim Bright, Johnny Hart, Danny Thompson, Pete Jubb, Doug Walker, Tom Drake Lynn Jubb, William Polen, Charles Suttles, Chris Sams, Helen Shirley, Dennis Carter, Rita Farmer, Doug Cleveland, Bobby Teft.

Currents

Cadets and coeds interested in publishing a literary magazine banded together this year. They managed to produce several copies of a literary magazine called, CURRENTS which they intended to serve as an outlet for the literary talent of NGC students. With the experience gained this year the CURRENTS staff look forward to a successful future.

Ken Keith, Pete Siegler, Doug Attaway, Suzanne Baker, Editor, Keith Sellers, Steve Chaffin.

Radio Club

The Radio Club began an eventful year with a trip to WSBF, Clemson, South Carolina. Many ideas and helpful hints were gleaned from the trip. Members were encouraged to study in order to pass the FCC third class license test. Presently the Radio Club is planning to begin a program in cooperation with WDUN, Gainesville while waiting for a grant to begin a radio station on campus.

Greg Anderson, Stan Ford, Susan Cheek, Doby McClusky, Joe Harris, Richard Sutton, Walter Howard, Gene Murdock, Ken Keith.

Drama Club

North Georgia cadets and coeds interested in drama and the theatre are provided with the opportunity of joining the North Georgia Drama Club. Members of the Drama Club present amateur productions for the entertainment of the student body throughout the year. Highlighting this year's drama season was the comic production "The Tender Trap" presented winter quarter.

Ken Keith, Delores Robinson, Wayne McAlister, Len Richardson, Matt McBride, Ben Clark, Lurinda Cordeiro, Debbie Edwards, Jay Callaham.

JACK DANIEL'S
OLD TIME
OLD No 7
BRAND
Tennessee
WHISKEY
BOTTLED AT THE DISTILLERY
AWARDED THE HIGHEST
GOLD MEDAL
ST LOUIS MO EXPOSITION
1904
LIEGE BELGIUM
1905
GHENT BELGIUM
1913

Veteran's Association

Veterans on the North Georgia campus organized into the North Georgia Veteran's Association this year spring quarter. As the commuter enrollment has increased, so has membership in this society.

Jim Drayer, Dave Gillis, Randal Turpin, Bobbie Floyd, Gary Anderson, Charles Suttles, Earl Tompkins, Lloyd Smee, Marvin Harbison, Tom Scwartz, Hank Wehner.

This year a freshmen women's honor society, Alpha Lambda, made its appearance on campus. Membership is drawn from those freshmen coeds who maintain a 3.5 or better grade point average. Alpha Lambda members were active in school life this year ushering at the Honor's Night program and providing a babysitting service Saturday of Parent's Weekend.

Barbara Hamby, Charlsie Bray, Karin Peterson, President, Ann Tompson, Secretary, Carol Beall, Carolynn Williams, Adrienne Beauchamp, Betty Barnes, Pam Perry, Sandra McHan.

Alpha Lambda

Collegiate Singers

This year the Collegiate singers have not only added musical enjoyment, but color as well to the lives of NGC students. Group costumes this year were navy blue pantsuits for the girls and white slacks with red shirts and white ties for the boys. Special events of the year for the Collegiate Singers include presentation of The Swing Thing, and presentation of a program during Parent's Weekend.

Religious Clubs

Religious clubs have been active on campus this year and have provided a multitude of student activities. One of the newest of the religious organizations is College Life, organized by students during fall quarter. Other religious clubs on campus include the Baptist Student Union, the Wesley Foundation, the Newman Club, and the Student Christian Union.

Each of the several organizations was busy during the 1971 school year. Members of the BSU organized a Coffee House and provided entertainment there, often in cooperation with the Wesley foundation. A religious version of "Hair," "Natural High," was produced by the BSU, and the Wesley Foundation sponsored Rap Trap. Members of the Newman Club went on two retreats this year with Western Carolina University and several rappelling outings. One of the high points of the year for the religious clubs was the White Christmas Dance sponsored by the SCU.

KΦ

ΠΚΦ

Organized only in December, Kappa Phi Fraternity immediately established itself as an active group on campus. Later it became a colony of and on May 22, a chapter of Pi Kappa Phi fraternity making it the first fraternity on campus. Among their activities were collecting money for David Partridge's hospital bills, a marathon run for Easter Seals, and several dances.

David Lanier, Larry Sapp, John A. Moore, Tom Drake, President, Gary Juskowiak, Chaplain, T. S. Jones, Treasurer, Mark Ballard, Joe Newton, Tom Galloway, Ernie Purtyman, Chris Sams, Toby Sampson, Billy Love, Joe Goletz, Owen Nicholson, Sam Steadman, Grant Matherly, Ken Youngblood, Randy Harris, Stanley Kimbrell, Dennis Carter, Roy Moore, Art Murphy, Mark Brannen, Steve Aanes, Jon Nevins, Lee Gore, Gary Lewis, Tom Persia, Steve Vail, Bob Edwards, Terry McDlreath, Ricky Becker, Buck Mandeville, Roger Popp, Chuck Kuhl, Al Thomason, Ron Smith, Forest Rikard, L. K. Ditmore, Larry Holleman, Lew Waldrop, Keith Hazelrigs, Hank Holcomb, Steve Broskowaski, Barry Garner, Peter Rogers, Johnny Hart, Carlo DilLalla, Mike Beshiri, Richard Woznicki, Greg Samples, Bill Pope, Paul Hilton, Tom Fisher, Freddy Russell, Doug Walker, G. W. Fowler, Ron Alexander.

David Partridge

REX
REX
REX
REX
REX
REX
REX
REX
REX
REX
REX

REX

The high point of the year for the REX brotherhood was presentation of the Grin-In at the end of winter quarter. Dances and other social events have provided good times for the REX brotherhood. Next year holds the prospect of being even better since the REX members have voted to go national.

David Cutler, Greg Smith, Jackie Cameron, Ralph Santaliz, Bobby Kight, Jim Bright, Andy Ford, Joel Powell, Bil Johnson, Andy Wilson, Whit Powell, David Hall, Hank Bailey, Randy Evans, Bob Bowers, Bob Stein, David Prewitt, Craig Strickland, Ronnie Beauchamp, Dean Timmons, Alan Rambin, Pete Cutler, Boyd Raines, Dan Ray, Joe Childs, Wally Roark, Lee Pence, Wayne Cate.

ΣΘ

Sigma Theta Brothers have been busy this year. In addition to holding dances and having a retreat at the Chalet, Sigma Theta erected a welcome sign outside Dahlonega. Also, Sigma Theta members are working on the memorial to be completed near the Student Center patio.

Greg Whatley, Austin Gray, Terry Allen, Bud Thrasher, Judy Baggett, Sweetheart, Ted Poole, Larry Crossan, David King, Steve Harding, Bob Smith, Randy Gorday, David Luthi, Mackie Dekle, Jim Watson, Wade Aken, Bob Ellerbe, Jim Collins, Danny McAvoy, Jim Reid, Bill Christian, Travis Smith, Eddie Shepard, Tom Cornet, Keith West, Danny Allen, Jeff Luques, Butch Wills, Eddie Otero, Bob Gibbs, Stan Summers, Bill Hasty, Rolly McFarlain, Harry McDonald, Lamar Toole, Eric Cowart, John Woodward, Ricky Lindsey, Ed Woody, Dan Tyree Danny Thompson, George Transom, Malory Sanders, Terry Porter, Andy Dabbs, Jack Strickland, Steve Bell, Alan Ramfjord, Charles Anderson, Bill Souther, Todd Nevins, Vestee Lewis, Bill Durden, Bob Mayhue, Jim Rifenburg, Steve Thomason, Paul Mauldin.

ΦΧΩ

Ann Skelton, Debbie Lee, Melanie Parrish, Peggy Nicholas, Cathy Paine, Dixie Waters, Judy Cason, Penny Citek, Cairren Kelly, Sherrie King, Cindy Shaw, Marsha Conner, Rusty Richardson, Anne Snowden, Vickie Capels, Lulu Smith, Jo Anne Barrett, Robin Sirmons, Janice Hollis, Nancy Edwards, Rochelle Bannister, Beverly Hamby, Beverly Sisk, Cheryl Hamrick, Judy Norris, Ann Tompson, Diane Habuda, Marie Mason, Julie Daniels, Billie Rae Hanes, Connie King, Sally Shell, Katina Fuller, Carolyn Townsell, Janie Holbrook, Kathy Wallace, Jane Kennedy, Becky Edwards, Rita Farmer, Suzanne Rayfield, Midgee Holbrook, Karen Ash, Barbara Hamby, Brenda Roper, Beth Allin, Anna Hoover, Suzanne Fanning, Sharron McKee, Judy Bowen, Kathy McCoy, Marianne Rader, Joyce Wiley, Pat Dalton.

ΣΛΦ

Paula Baker, Betsy Gradwell, Sharon Hudson, Jane Smith, Susan Howard, Linda Giddens, Kerry Cantrell, Dianne Pittman, Diane Groover, Ellen Fretz, Lil Whitehurst, Molly Benton, Len Hicks, Naleeta Teague, Pat Vandiver, Mary Kay Ferguaon, Karen Bagley, Pam Elder, Paula Hawkins, Karen Boyd, Virginia Lichlyter, Marilyn O'Kelly, Jayne Bland, Jane Morris, Susan Morris, Becky Reid, Karol Swartz, Gerry Appleby, Margaret Hill, Julia Adams, Margaret Graham, Liddy Black, Amelia Wiley, Charlotte Shelton.

REC Clubs

Girls' Rec clubs provide a recreational outlet for the college's coeds. Four Rec clubs have been formed on campus — Hipps, Mercs, Phi Oms, and Trahs. Their activities are coordinated through the Rec Council which plans inter-Rec club sports competition. The four Rec clubs competed this year against each other in tennis, softball, volleyball, and basketball, Christmas banquets and picnics at Pine Valley were also sponsored through the Rec clubs.

HIPPS: Wanda Laudermild, Delores Beshiri, Pam Martin, Rita Groover, Mat Summerour, Susan Salter, Rose Davis, Gloria Wright, Debbie Calaman, Gladys Mixon, Sharon Robinson, Dianne Groover, Renee Addison.

TRAHS: Beth Allin, Midgee Holbrook, Sharon Glisson, Amelia Wiley, Elaine Rogers, Jo Moore, Laura Swain, Gwen Holoman, Joyce Wiley, Adrienne Beauchamp, Cathy Handley, Judy Roseberry, Pam Perry, Karen Cornwell, Nancy Abbott, Sally Ormston, Gail Aultman, Billie Rae Hanes, Lynn Perkins, Nancy Harrison, Wanda Dodd, Mary Kay Ferguson, Annis Sexton, Dale Whitley.

PHI OMS: Carla Stanfield, Carolynn Williams, Patsy Pack, Delle McClelland, Jan Pace, Brenda Morrison, Thea Hall, Charlsie Bray, Diane Reese, Rebecca Tate, Sandra Crowe, Myra Wright, Cathy Duggleby, Joy Aikens, Sandra Mchan, Anne Kennerly.

MERCS: Mary Ellen Morris, Mary Ratigan, Kay Speer, Peggy Nicholas, Brenda Roper, Debbie Lee, Karen Bagley, Karin Peterson, Nancy Jacobson, Dianne Ingram, Sally Westbrook, Melinda Ashcraft, Naleeta Teague, Vickie Capels, Rebecca Watley, June Humphreys, Sally Shell, Donna Maddox, Virginia Lichlyter, Marty Bailey.

Bugler

The North Georgia student newspaper *The Bugler* reports events which take place on the North Georgia campus and serves as a forum for student opinion. This year's *Bugler* was printed on a new type paper which gave it a newer, brighter look and made it easier to read. On distribution days fewer copies of the *Bugler* were left laying around indicating an increased interest in the student newspaper.

The Staff: Debbie Readling, Chuck Bernstein, Craig Kasold, Pat Fortner, David Arp, Mary McCabe, Editor, Chad Cartwright, Marsha Gibson

Cyclops

Working in the attic of the Student Center, members of the Cyclops Staff produced this year's annual. Amidst a litter of photographs and paper, they drew layouts and ardently wished for a pencil sharpener. Staff members complained often about the stifling atmosphere in their little room and the fact that they almost always seemed to find it locked. However, they find the results well worth the effort.

The Staff: Juddson Dewar, Advisor, Jan Pace, Co-Editor, Alice Ray, Co-Editor, Tom Zuber, Photographer, Rosellen Davis, Karin Peterson, Carolyn Williams, Al Henderson.

Policies
Money
Discipline
Grades
Publicity
Housing
Problems

BEHIND THE SCENES

Administration And Staff

Dr. John H. Owen, President

The coming of the new – Dr. Owen came on campus this year full of new ideas to get NGC going places. He has worked this year to make many changes and foresees others in the making, including physical expansion of the campus and an increased enrollment. Many students have found Dr. Owen to be always available for discussion and willing to help when he can.

Right: Mrs. Doris Freeman, secretary

Col. Jack K. Norris, Commandant

Right: Mrs. Nancy P. Reece, Secretary to the Commandant.

Right: Mrs. Shirley Langdon, Secretary to the Dean.

Dr. Hugh I. Shott,

Miss Mary D. Jardine, Dean Of Women

Left: Miss Loretta Black, Secretary to the Dean of Women.

Dean

Registrar's Office

Top left; Mr. Charles Yager, Registrar; Top right: Mrs. Ella Ray Oakes, Assistant Registrar; Above right: Mrs. Fay Dollar, Secretary to the Registrar; Far right: Mrs. Cindy Daughtery, Secretary; Right; Mrs. Judy Lunsford, Secretary.

Comptroller's Office

Top Left: Mr. H. H. Gilbert, Comptroller; Above Left: Mr. J. W. Phillips, Assistant Comptroller; Far Left: Mrs. Alda Gilleland, Bookkeeper; Left: Mrs. Linda Caldwell, Secretary to the Comptroller.

Guidance

Through the Guidance office students are channeled to help make their college career successful. It is the guidance office that first greets the freshman with orientation and placement tests.

Right: Dr. Bellamy, Director.

Student Aid

It is through the office of Student Aid that so many students find scholarships, loans, and campus jobs. Student work at N.G.C. is scarce but every possible penny is stretched for student salaries.

Left Mr. Arnold Hulsey, Director. Below left: Mrs. Virginia Stowers, Secretary.

College Relations

Mr. Tom Dalton
Director

Mr. R. M. McDaniel,
Director

Mr. Larry Mitchell
Assistant Director

Mrs. Sabra Walden
Secretary

Not Shown: Miss Jo Ann Anderson, Secretary

The Office of College Relations has a staff new to NGC this year. Their work brings many outsiders current news of campus happenings, as they bombard local newspapers with new releases.

Office Of Procurement

The Office of Procurement is in charge of all purchases for the school. With all the construction on campus this year, their job has been a busy one.

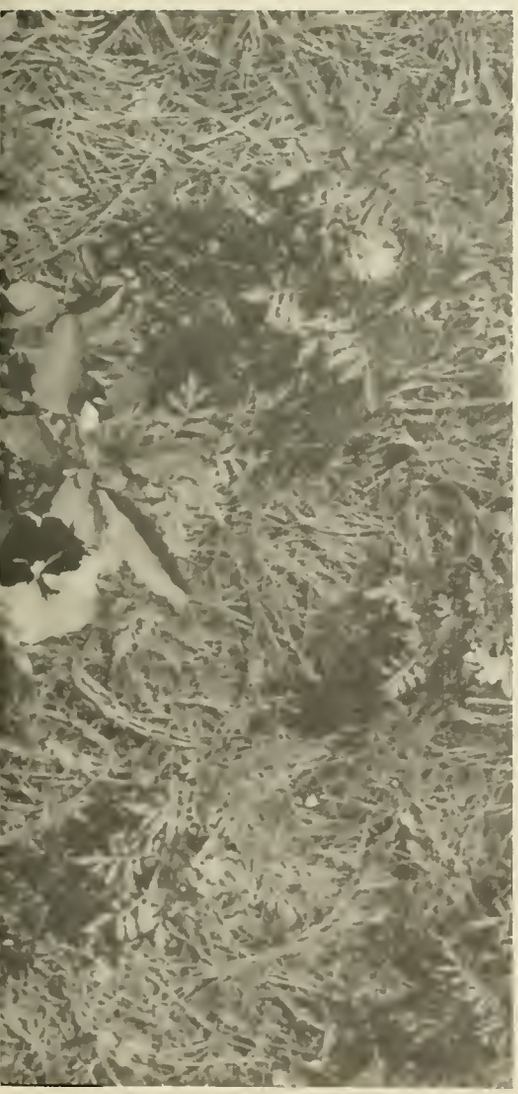

Security

NORTH GEORGIA COLLEGE
Dahlonega, Georgia

Traffic & Parking Violation

Name or NGC No. 1052

Date 5-18 Time 2100

Make of Car Ford

License No. _____ State _____

YOU ARE CHARGED WITH VIOLATION BELOW:

Parking X Location Lewis

Speeding _____ Location _____

Failure to Obey Traffic Sign _____

Failure to Display Registration Decal _____

Other No parking area

Above violation must be settled within 5 days or appeal initiated. (TRAFFIC & PARKING REGULATIONS DATED 15 SEPTEMBER, 1970)

NGC Security Police

The Office of Security, or "Campus Cops" as they are affectionately called, have been kept exceptionally busy this year giving out tickets and thwarting panty raids. They are also renowned at supervising fire drills. Security has seen many improvements this year under the direction of Mr. Clyde Horning.

Above: Mr. C. H. Horning

Library

Mrs. Susie M. Harris
Head Librarian

Miss Mary Hood
Assistant Librarian

Miss Janet Bogle
Assistant Librarian

Miss Valentine Dobbs
Library Assistant

Mrs. Fannie Ragan
Audio-Visual Clerk

"That will be $3.25 for overdue fees, please." "What happened to the foldout in Playboy?" Yes the library lives on as the fount of knowledge and quiet on campus. As everywhere, the pleas is for more funds to keep personnel and books on hand for the student and community population; and, the eye impatiently watches the other side of the student center for the completion of a new home.

Mrs. Rosalie Tow
Library Clerk

Miss Brandel Ricketts
Secretary

Infirmary

Mrs. K. F. Sisk R.N.

Mrs. Sarah Gessaman

Mrs. Frances Horning

Left: Mrs. O'Brien R.N.

"Do you have a test next period?" "And which side would you like *this* one on?" This year the infirmary has been the subject of considerable controversy on the student level. Spring quarter brought a new head nurse, Mrs. O'Brien, and a few improvements.

Student Center

A contraband puppy, a letter from home, a chess partner, white coffee and a doughnut . . . the student center has become a second home between classes and for some a means to escape through a newspaper, the television or just conversation. Mr. Lee Reed was the director of this progressive year at the center. A new addition was the showing of various art exhibits.

"I'll trade you 2 green ones for 3 yellows?"

Dormitory Head Residents

Keeping the girl's dorms in smooth running order is the full time job of three ladies well known to the coeds. Leaky faucets, noisy halls, lost keys, and panty raids were the everyday problems that confronted them this year.

Above: Mrs. Fran Adams, Lewis Hall; Top right: Mrs. Hazel Tyree, Sanford Hall; Right: Mrs. Brock, Barnes Hall.

For A . . .
Lecturer
Advisor
Opponent
Friend
Target
Teacher

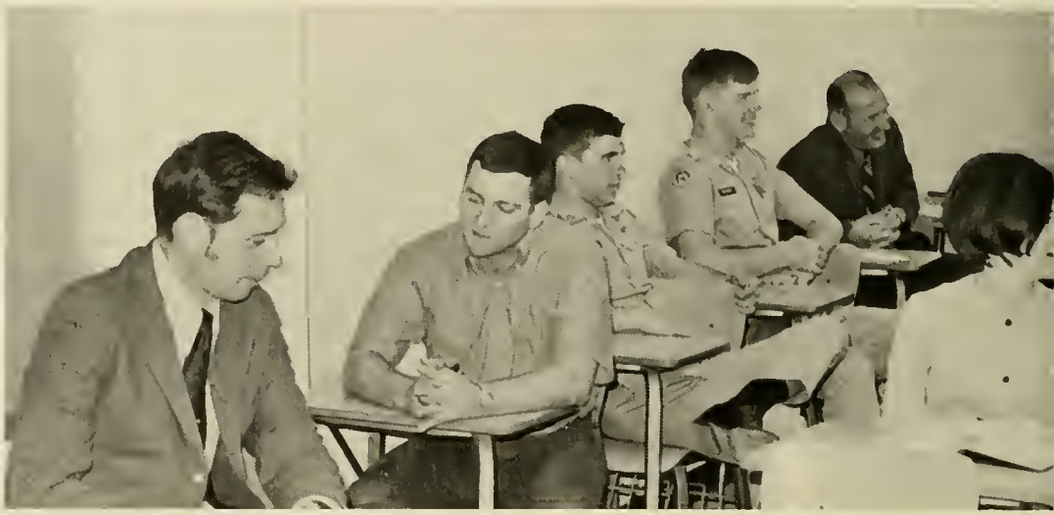

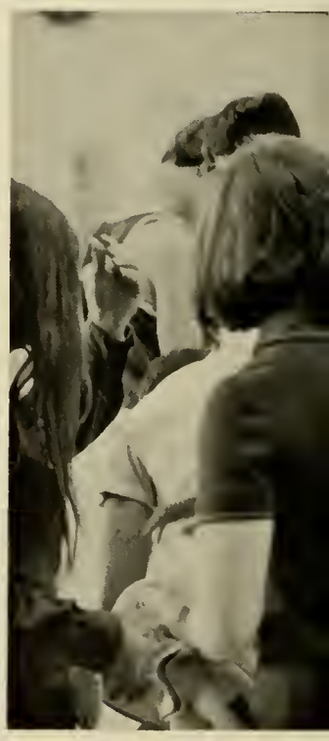

INSIDE THE CLASSROOM

Profs And Academics

Biology

Many long hours spent looking at a frog, a rhesus monkey and various 101 slides result in a range of rewards from A to F. Spring quarter brought a trip to Okeefenokee and Sapelo Island for the deserving and interested!

BIOLOGY CLUB
From top left: Ann Vogel, Pete Jubb, Shirley Hastings, Kay Rush, Suzzanne Fanning, Bill Pope, Judy Bowen, Amelia Wiley, Jim Rifenburg, Helen Shirley, Sheila Hulsey, Debra Bearden.

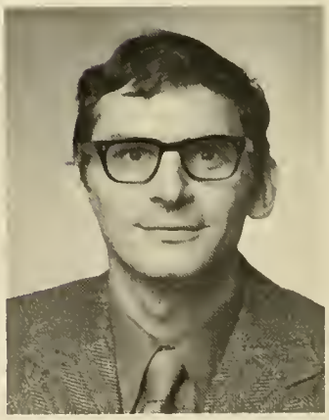

Dr. Trogden, Head
Mr. W. Woody

Dr. Mac Callaham
Dr. J. Biesbrock

"I have had thirty-four years as the head of the Chemistry Department of North Georgia College, being employed by Dr. J. C. Rogers when the enrollment was approximately three hundred and fifty students and the college was offering only two years work. The faculty consisted of about twenty members. I have had the fine experience of seeing the student body grow to one of twelve hundred students and a faculty of more than sixty members. During these years I have had the happy privilege of seeing many of the Chemistry Majors go to graduate school for masters and doctors degrees; many majors go into industry and to medical or other professional schools. It is indeed a happy and gratifying experience to have had the opportunity of participating in the education of so many, many fine young people."

— Dr. John C. Simms

Chemistry

Many industrial chemists and pharmacists make their debut in the chem labs of N.G.C. Thrashing moments are spent each day figuring moles and fouling experiments, eventually to be followed by big feelings of relief and success.

Above left: Mr. John Woolfolk and Dr. Thomas Davis. Left: Chemistry Club — F. Rikard, P. Vandiver, Dr. Davis, M. Jones, Dr. Simms, N. Seabolt, C. Cartwright, M. Pass, Mr. Woolfolk.

Mathematics

Hours spent gazing at stars, seconds at running a program; Vector, and Modern Algebra for the major; Remedial, and Trig for the Freshman; Astronomy, and Surveying for the interested – so is the Math Department.

Coming into its own with increasing numbers of majors is the Math Education program. This summer a National Science Foundation Institute was held at NGC for teachers and administrators in the Southeast.

"No, Sally. It's not straight."

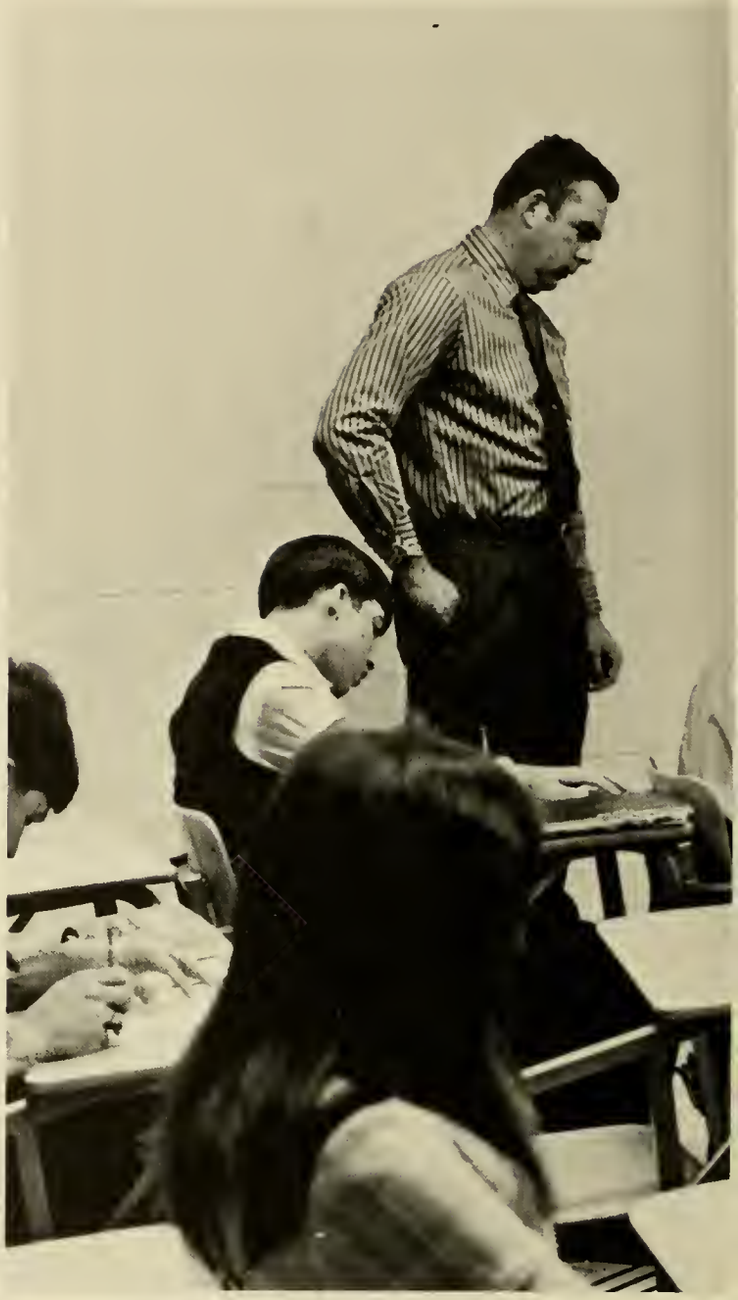

Above Right: Mr. H. H. Nichols; Right: Dr. M. C. Wicht, Sr., Departmental Head; Far Right: Mr. W. J. Carpenter.

Above: Mr. Ernest Elder, Mr. C. V. Leffingwell, and, Mr. R. M. Negley studying up on curves. Above Left: Dr. W. G. Roughead.

Physics

Thoughts on Retirement
For nearly thirty years my life has been
Deep rooted in this campus and these hills.
Now when upon each hour the tower bell sends
It's call for changing classes it will fill
My mind with fleeting thoughts of classes past
And perhaps like a reflex urge my feet
Again to Rogers Hall, then just as fast
I'll know that change must come; that in the seat
I tried to fill are young men filled with dreams
For life and science great as those now past.
I'll wish them well and seek some mountain stream
And give my thanks for autumns free at last;
Forgetting never N.G.C., nor friends
To share our hearth fire when cold winds descend.

Ewell G. Pigg

Senior majors in the field were sparse this year. Maybe the next breed will be larger. The loudest cry from the department is for new materials. Interested students from other departments were invited to go on the Oakridge trip. The highlight of the departmental year was a rocket launching. Did it work?

Above: PHYSICS CLUB S. A. Pharis, J. C. Hamlin, Ron Bateman, Mike Durban, Elaine Durban, Jennie Hooten.

Dr. D. Kinkaid, Head

Dr. G. L. Parks

Mr. C. M. Yager

Psychology

Mental health, adjustment, adolescent, leadership, statistics and fundamentals are pursued on second floor of Academic Building. At other schools psychology is represented by long-haired thinkers. The only long-haired instructor N.G.C. can boast also has a shapely, feminine body which is also under pursuit.

Above left: Dr. Jim Coone, Above: Dr. Marcus Gwinner, Above right: Dr. Cecil Jackson, department head, Left: Dr. William Bellamy. Not pictured, a newcomer spring quarter: Miss Sarah Steele.

Social Science

I arrived at North Georgia College in September 1957. At that time Dr. T. C. Bryan was head of my department. The only original members left are Dr. Roberts, Mr. Kidd, and Dr. Smith.

My years here "teaching wise" have been some of the happiest and most rewarding of my long teaching career. The administration, my department, faculty and students have been wonderful. I cannot recall one unhappy experience in my relations with them.

It pleases me to know the college is growing and offering many new programs. These steps are in the right direction, and I am expecting great progress and achievement. I'm partial to the military, and I still insist we have the finest student body on any college campus.

I hope to visit the campus occasionally. I'm not leaving forever – if I did not have such "wanderlust" I'd like to teach on to the ripe old age of maximum retirement.

Again thanks for many happy years as a teacher at North Georgia College.

– Sarah Drew

PHI ALPHA THETA: FIRST ROW: Brian J. Austin, Linda Smith, Bill Southard. SECOND ROW: Mr. Csomer, Mr. Dewar, Johnny Brooks, Mr. Rensi.

Dr. W. Leger, Head

Dr. W. Roberts

Mr. Ray "Sideburns" Rensi

The study of groups, their history and their government is the make up of the top floor of the academic building. Too little space, age old maps, lack of materials and no airconditioning are common complaints. It's a long trek up those steps, but . . .

Isn't history marvelous!

Mr. John Csomer

Mr. Juddson Dewar

Mr. James Kidd

Business Administration

New faces have brought new ideas to the Business Administration department, which now has the status of a "chair". This department reaches into the fields of law, history, education and home economics in its basic structure of business, economics, and secretarial training.

Long considered the "Bargain Basement" the department is soaring upward.

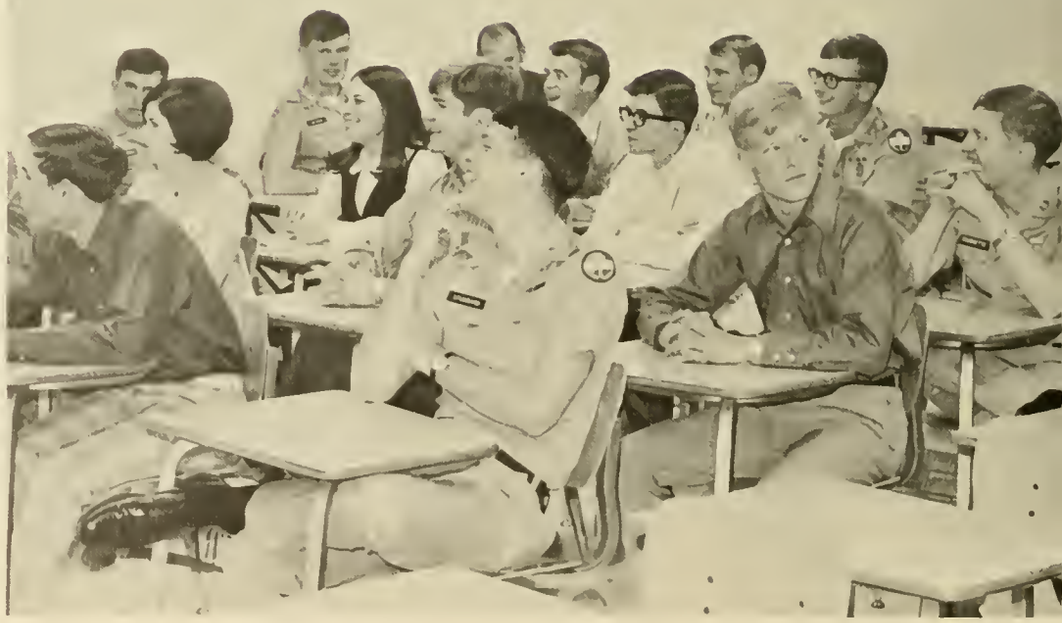

The Business Education club made great progress this year with the formation of Phi Lambda Alpha. Besides operating a used uniform sale, the club has sponsored many fine speakers on campus, including Bob Evans, and Dr. Owen. Officers for this year were Lennard Thompson, T. S. Jones, Buck Mandeville — president, and Brenda Andrews.

Mr. Newton Oakes
Department Head

Dr. John Pearce

Mr. D. R. Norris

Mr. A. R. Ellington

Mr. H. L. Dennis

English

A tradition is leaving a warm room and closed blends to an anonymous being who may never exercise them or know of their existence. Survivors will carry on as new veins of students, faculty, and ideas come forth in September. Literature and composition live on.

Above: Mr. John Simpson; Above right: Dr. Eugene E. Wiggins; Right: Mr. Desmond Booth, and Miss Elsa Ann Gaines.

"No, Christian ethics 206 is taught down the hall."

Above Left: Mr. Paul E. McClure, Dr. H. I. Shott;
Above: Mr. Guy "God" Lail.

It is an honor and a pleasure to pay tribute to an outstanding faculty member upon her retirement. This person will leave with the school and her students the memories of her courses which have provided for all who participated in her classroom invaluable knowledge of the subject matter as well as guidance. Students who have had the opportunity to study with her realize that her gentle manner, he desire to teach, and her concern for every student are the qualities which make her so loved not only by her fellow faculty members but also by her students.

It is now that this tribute is paid to –
– Dr. Dorothy Brown

Home Economics

Faculty teas and coffees for generals are handled by home ec. majors. They're fantastic people — home ec. majors — they sew, study children, bake, decorate cakes, refinish furniture, design interiors, plan dinners and even live in their own house one quarter. Graduating seniors closely resemble efficient Susie Homemakers.

Above Left: Miss Eva McGahee, Dept. Head, Above Right: Miss Lois Fisher, Above Home Ec Club: Miss Fisher, Jeanne Ratliffe, Elaine Coots, Rita Farmer, Gloria Travillian, Marsha Gibson, Lil Whitehurst, Barbara Hamby, Becky Cronon, Edie Wells, Brenda Keys, Anne Snowden, Lulu Smith.

Modern Language

French, German, Spanish, Russian. The modern language department takes one off to faraway places five hours a week. Several students literally took off for France, Germany and Spain for as long as three quarters, in the University of Georgia foreign study program. For the first time, Russian was in the curriculum this year for those interested students who dared.

The "Pickin' Prof" — Dr. Guy Oliver, Department Head

Mr. Hulon Murray

Dr. Victor C. Massey

Mrs. Joselyn Floyd
Lab Assistant

Education

The plight of many an education major is to teach young minds. Means to the end involve learning to make tissue paper pop-outs, learning to pick out and criticize children's books, learning to find unions and intersections of sets, how to keep maximum health, play children's games, and how to teach a child to read. The S.E.A. sponsors the faculty tea and sends delegates to conventions.

Left: Mr. Robert Owens; Below: Miss Isabel Lumsden; Mr. Lyman Hammond; Mrs. Virginia Howard. Opposite Page: Top Left: Dr. Lawson Byrd, Department Head; Top Right: Mrs. Marian Couch; Left: Mr. McNeil.

Military Science

It was my good fortune to be assigned to N.G.C. for almost four wonderful years. This last assignment was the absolute best of all those during thirty years in the Army. N.G.C. is recognized nationally for its academic prowess and its high caliber military program. The two complement each other and the loss of either can serve only to destroy the other. Upon departure from the Army and this truly great institution, I wish the entire student body continued success and hope that you will strive to achieve (as you have so ably demonstrated during my tenure) progress which is tempered with mature judgment. Unity of effort coupled with sincerity of purpose are your outstanding attributes. May these constantly improve and always be so.

Col. Dan Prewitt

Col. H. A. Terrell
Professor of Military Science

Maj. Kenyon

Maj. Pritchett

Maj. Smith

Maj. Viles

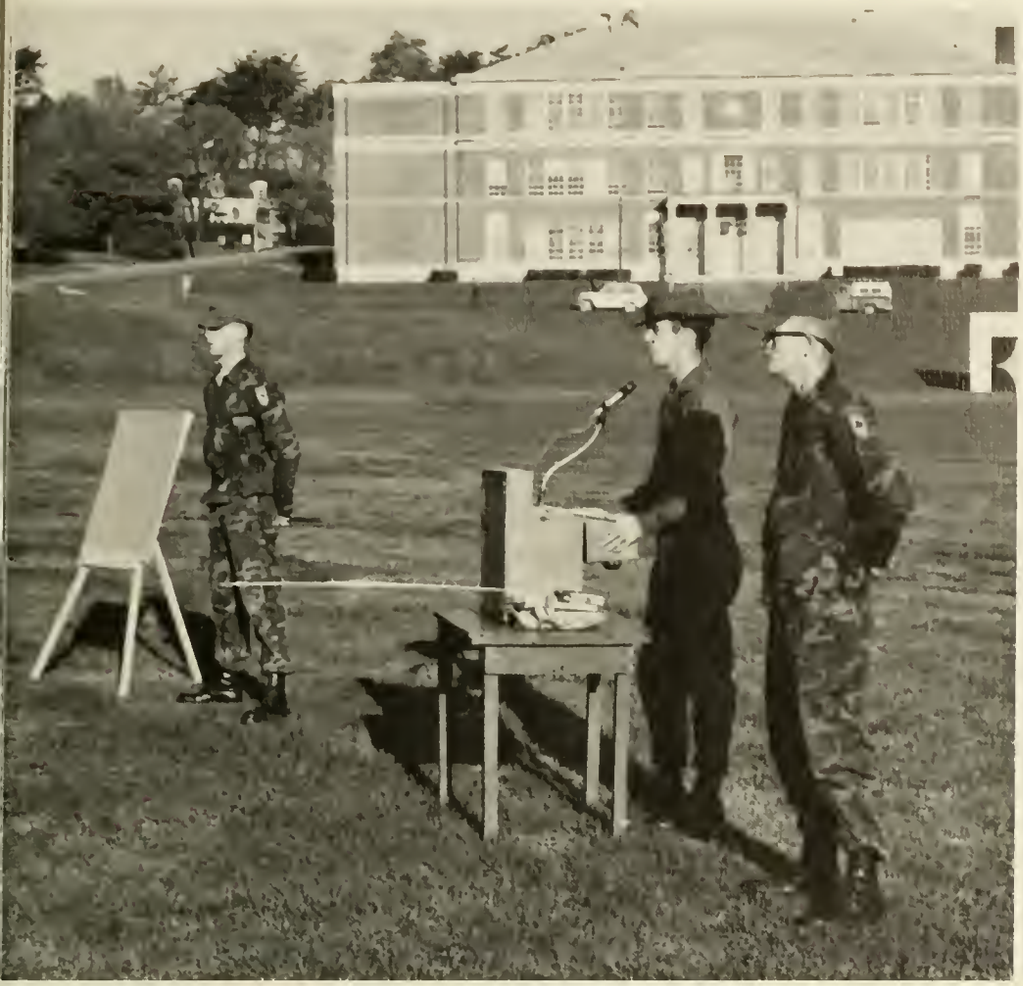

Two or three hours a week, each cadet busies himself as a student of military science taught by the Third Army instructor group. From their instructors the cadet is familiarized with the procedures and divisions of the Army. In this classroom instruction, cadets are taught such topics as map reading, Army benefits, and history of particular branches.

Cpt. McDonald
SFC LeCroy

Cpt. Schwartz
SSG Frasure

SGM Wilson
SSG Haley

MSG Carroll
MSG Geddings

Mrs. Kathryn Phillips

Mrs. Wilma West

Physical Education

"Perpetual motion" is adequate in describing the activities of the Physical Education department this year. Fall, Winter, and Spring — something was always going on. Students took advantage of the diversified curriculum as evidenced by increasing enrollments in bowling and fencing classes. In conjunction with the department, senior lifesaving courses were offered for qualified students.

The PHYSICAL EDUCATION Club: Mr. U. G. Matherly, advisor; Craig Strickland; Bob Stein, president; Roger Todd; David Nevins; Bob Smith; Raul Santaliz; Alan Ramjford; David Gillis; Jim Montgomery; David Reeves; Midgee Holbrook; Danny Hays; Elaine Rodgers; Diane Habuda; Gail Slack.

N.G.C.'s own . . . Coach Hause

Mr. U. G. Matherly
Department Head

Mr. Alan Bickley

Miss Birdie Bell

CADETS, COMMUTERS, COEDS.

Faces . . .

Nu Gamma
Who's Who
Superlatives
Seniors
Juniors
Sophomores
Freshmen

Nu Gamma

Nu Gamma is the highest scholastic honor a student can receive at North Georgia. Membership is offered to a select few who have maintained the high academic standards required. This year after the spring appointments were made, Nu Gamma held a banquet at the Smith House with their advisor, Dr. Dorothy Brown.

Above:
Kay Bailey
Don Hamby

Linda Bateman
Danny McAvoy
Sharon Robinson

Grace Bramblett
Shannon Mize
Henry Robinette

Connie Bruce
Martha Pass
Cynthia Shaw

Who's Who

Members of Who's Who are seniors nominated by the faculty and elected by their class as being outstanding college students. This designation, made fall quarter, entitles the students to membership in the national organization.

Above left: Grace Bramblett, Len Hicks, Bill Brophy, Gary Sisco, Bob Mathews. Left: Amber Tipton, Jenny Luthi, Jamie Fisher, Bob Prince, Joe Childs, Steve Harding. Above: Ronnie Woody, Linda Bateman, John Cameron.

Senior Superlatives

Senior superlatives are chosen during Spring quarter after the seniors have had a chance to decide who in their class is outstanding in the different areas. A first vote was cast for nominations, and a second vote followed a week later to choose the winners.

Top right: Mr. and Miss N.G.C. – Steve Harding and Jamie Fisher; Right: Most Dependable – Len Hicks and Bill Brophy; Below: Most Athletic – Marcia Barton and Bob Stein.

Above left: Wittiest — David Ley and Freddie York; Left: Friendliest — Sandy Holland and Jackie Cameron; Far Left: Most Versatile — Beth Wilbanks and Buck Mandeville; Above: Most Sincere — Bob Prince and Mary Toole.

Seniors

The senior class officers were Bill Brophy, Bob Stein, Al Thomason, and Buck Mandeville, president.

Julia Adams
Wade S. Aiken
Naomi P. Alexander
Robert E. Alexander

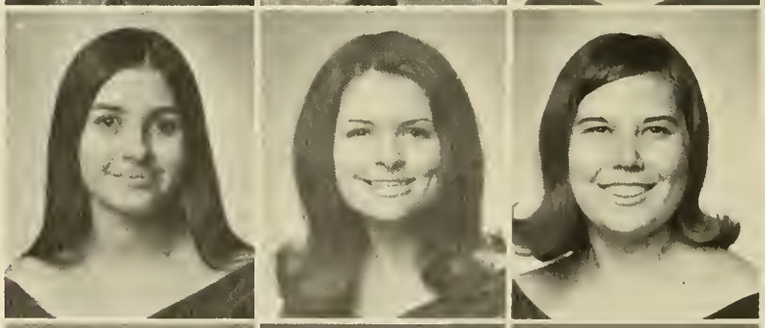

Eugenia S. Allin
Rita Anderson
Brenda Andrews

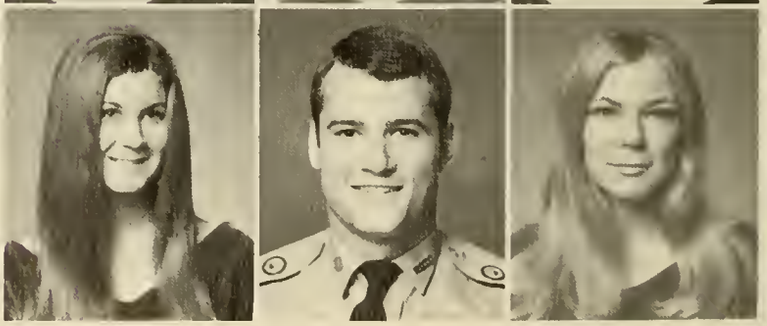

Judy Baggett
Henry V. Bailey
Betty Baker

Wayne R. Baker
Whitney Baker
Wayne Bannister
Marcia Barton

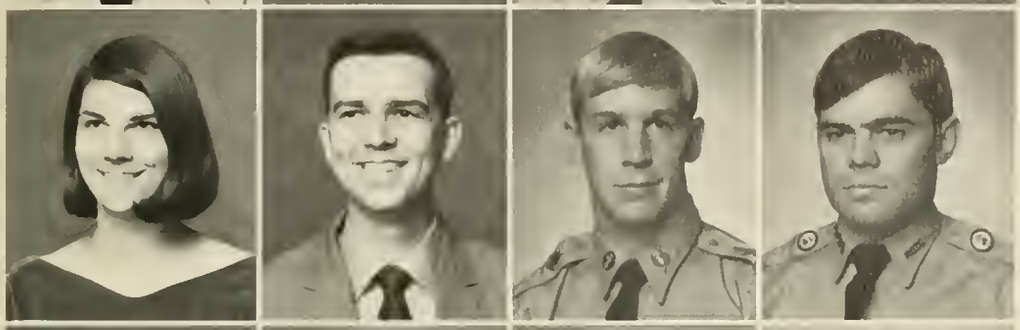

Linda Bateman
Ronald G. Bateman, Jr.
James B. Beauchamp, Jr.
Joseph R. Beauchamp

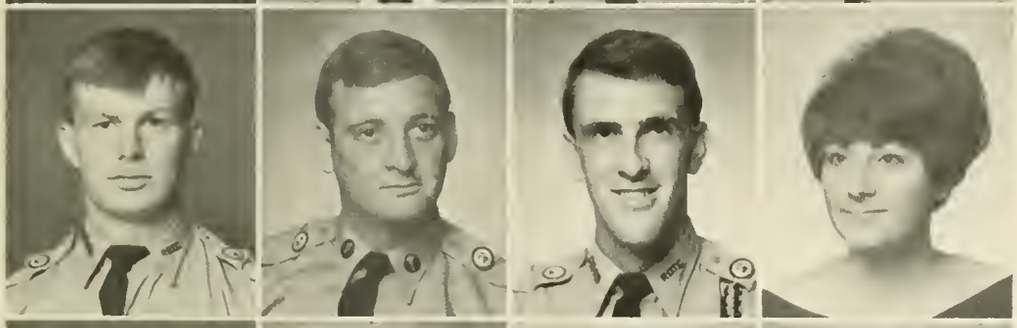

William H. Becker
Adam C. Bledsoe, Jr.
Homero Bolado, Jr.
Bonnie Boles

Robert L. Bowers
Grace Bramblett
Bill Brophy
Donna T. Brown

Jay Callaham
Matthews, N.C.

John W. Cameron
Dahlonega, Ga.

Marilyn T. Cameron
Dahlonega, Ga.

Suzanne Carney
Jasper, Ga.
Chad Cartwright
Atlanta, Ga.
Steven Chaffin
Marietta, Ga.
William L. Chandler
Chattanooga, Tenn.

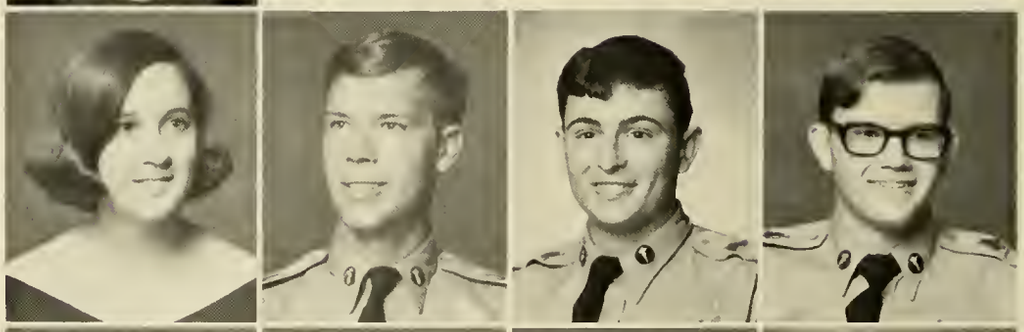

Peggy Cheek
Buford, Ga.
Joe Childs
La Grange, Ga.
Joe C. Clements
Macon, Ga.
James F. Collins
Eglin A.F.B., Fla.

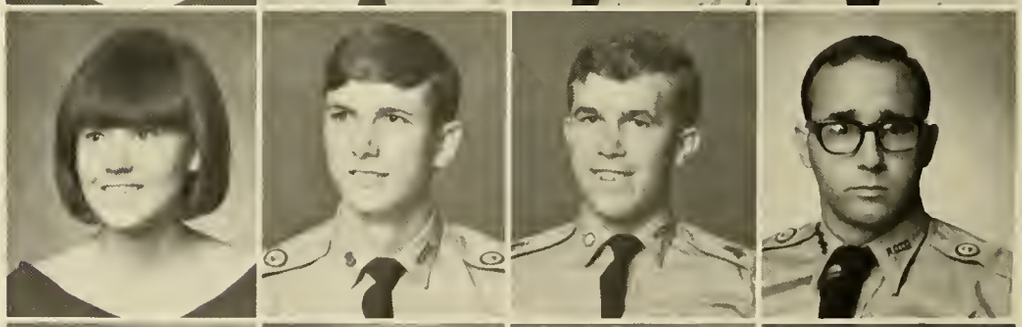

Olivia Collins
McCaysville, Ga.
Carlile Conner
Dahlonega, Ga.
Kathryn Cooper
Smyrna, Ga.
Tom Corbin
Dahlonega, Ga.

Michael M. Cruce
Duluth, Ga.
Bob Ellerbe
Matthews, N.C.
Olin R. Evans
East Point, Ga.
Jamie Ann Fisher
Atlanta, Ga.

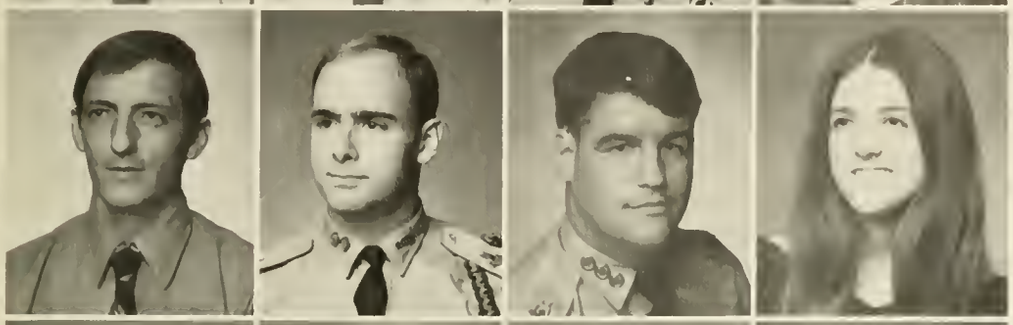

Bobby L. Floyd
Marietta, Ga.
James Fortson
Lincolnton, Ga.
Andres J. Garcia
Arecibo, Puerto Rico
Sherry Gardner
Buford, Ga.

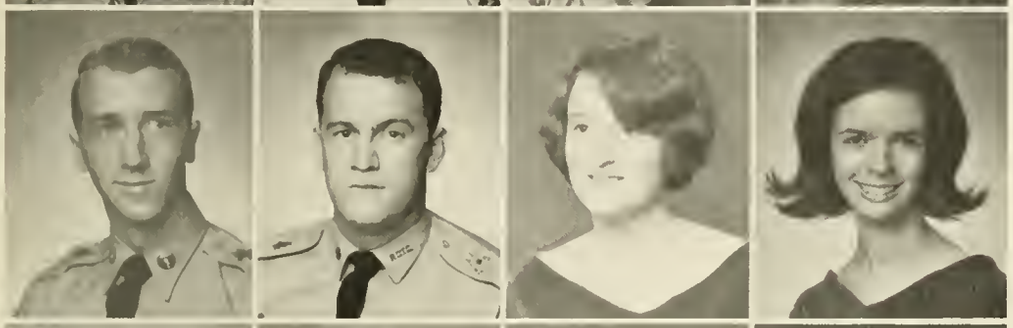

Robert L. Giles
Griffin, Ga.
General Goss
Columbus, Ga.
Beth Graham
Dahlonega, Ga.
Betty L. Grant
Gainesville, Ga.

Phillip B. Griffith
Nashville, Tenn.
Diane Groover
Cumming, Ga.
John W. Ham
College Park, Ga.
Steve M. Harding
Douglasville, Ga.

Gwen Harris
Carnesville, Ga.

Jerre E. Harvard
Montezuma, Ga.

Bill Hauserman
Atlanta, Ga.
Edward B. Hayes
Atlanta, Ga.
Nancy Haynie
East Point, Ga.
Fred Henck
New York, N.Y.

Len Hicks
Atlanta, Ga.
Greg A. Hodges
East Point, Ga.
Sandra Holland
Chamblee, Ga.
Carlton L. Hood
Commerce, Ga.

Jennie C. Hooten
McDonough, Ga.
Michael Howard
Cartersville, Ga.
Pat Hoyt
Macon, Ga.
Berner R. Johnson, Jr.
Dahlonega, Ga.

Brenda R. Johnson
Cumming, Ga.
James F. Johnson
Satellite Beach, Fla.
Lance Jones
Douglasville, Ga.
Thomas S. Jones
Bremen, Ga.

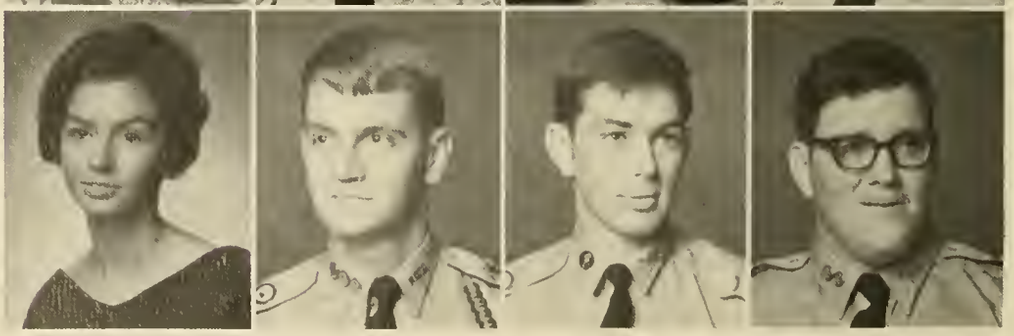

Pete Jubb
Largo, Fla.
Gary Juskowiak
Ft. Benning, Ga.
Joyce Keasler
Dawsonville, Ga.
Elizabeth F. Kenyon
Dahlonega, Ga.

Jeffrey K. King
Atlanta, Ga.
Patsy King
Blairsville, Ga.
Phil Leger
Dahlonega, Ga.
David Ley
Rock Spring, Ga.

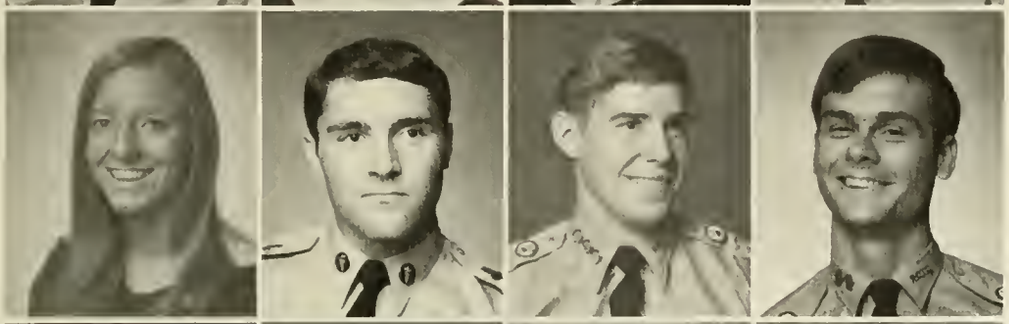

Elaine Lunsford
Hartwell, Ga.
Jeffrey R. Luques
Decatur, Ga.
David Luthi
Dahlonega, Ga.
Buck Mandeville
Young Harris, Ga.

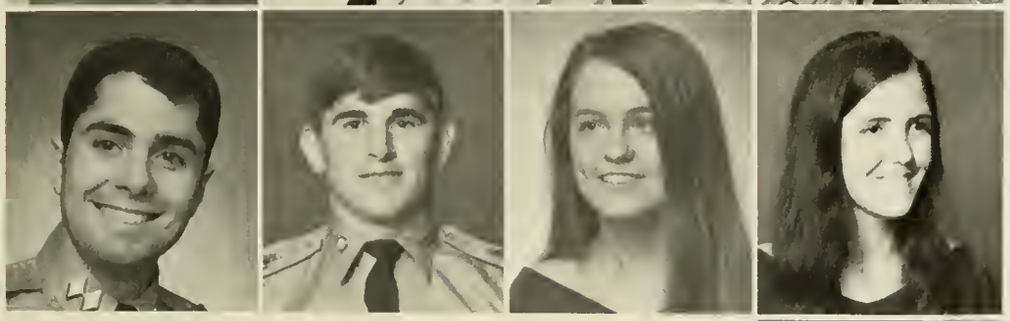

Robert Mathews
Gainesville, Ga.
Robert W. Mayhue
Dahlonega, Ga.
Mary E. McCabe
Ft. Lauderdale
Joan V. McCarty
Cumming, Ga.

David W. McGavic
College Park, Ga.

Ira W. Miller
Smyrna, Ga.

Melody S. Mills
Daytona Beach, Fla.
Cheryl Ann Mitchell
Decatur, Ga.
Ricky D. Moore
Columbus, Ga.
Teresa A. Moore
Savannah, Ga.

Susan Morris
Marietta, Ga.
Sara Murphy
Pendergrass, Ga.
David M. Nirenstein
Macon, Ga.
Mike Nusbaum
Atlanta, Ga.

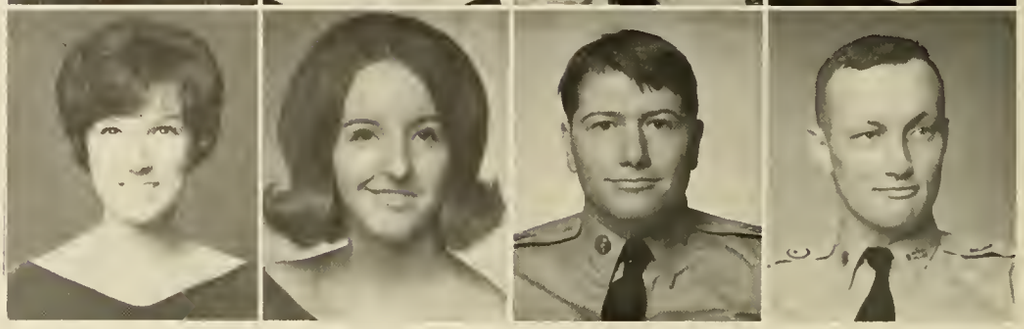

Linda O'Kelly
Maysville, Ga.
Charles W. Olinger
Columbus, Ga.
Martha Pass
Buford, Ga.
Jim Patrick
Gainesville, Ga.

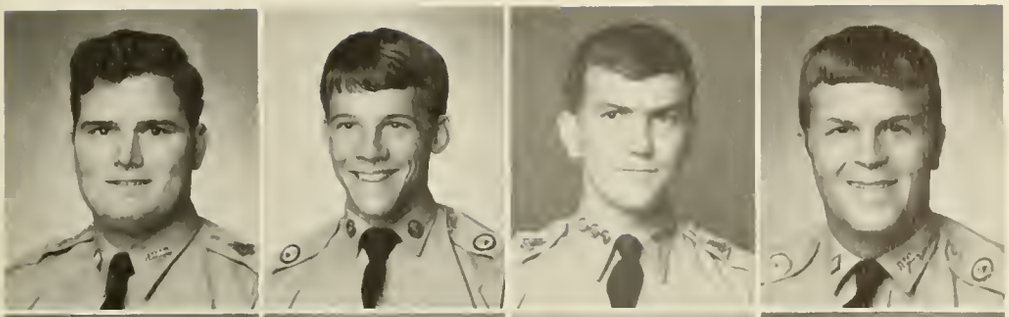

Thomas J. Persia
Chester, Penn.
Roger Popp
Atlanta, Ga.
Robert H. Prince
Springfield, Va.
Robert S. Pryor
Atlanta, Ga.

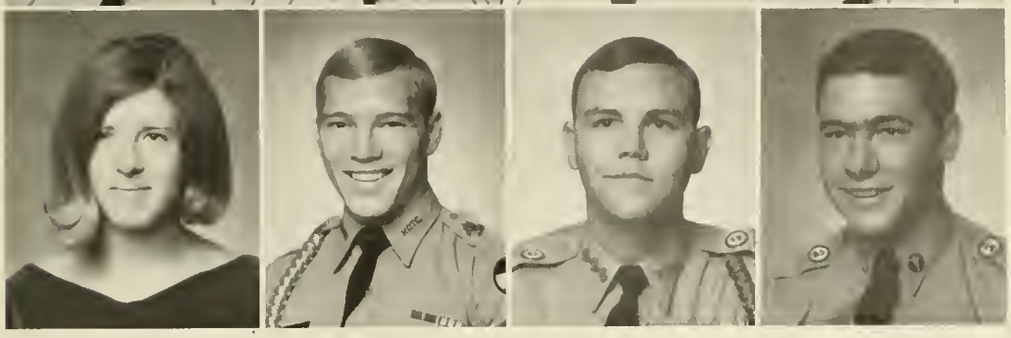

Alice Ray
Athens, Ga.
George D. Ray
Decatur, Ga.
Bill Reese
Columbus, Ga.
James M. Reid
Vidalia, Ga.

Linda G. Richardson
Calhoun, Ga.
Brandel Ricketts
Dahlonega, Ga.
Walter L. Roark
Greenwood, S.C.
Sharon Robinson
Dawsonville, Ga.

Pete Rodgers
Augusta, Ga.
Helen Shirley
Lakemont, Ga.

Millard H. Simmons
Byron, Ga.
Gary Sisco
Lake Worth, Fla.

Beverly Sisk
Dahlonega, Ga.
Kathy A. Sisk
Dahlonega, Ga.

Gail C. Slack
Eastanollee, Ga.
Lloyd Smee
Flowery Branch, Ga.
Linda Smith
Waynesboro, Ga.
Robert Smith
McLean, Va.

Travis Smith
Tifton, Ga.
Robert Stein
Orlando, Fla.
Karolyn Swartz
Atlanta, Ga.
Joyce Swift
Chamblee, Ga.

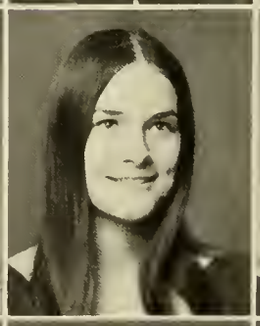

Susan Taylor
Augusta, Ga.
Edward A. Thomason
Canton, Ga.
Lennard F. Thompson
Moultrie, Ga.
Gloria Travillian
Dalton, Ga.

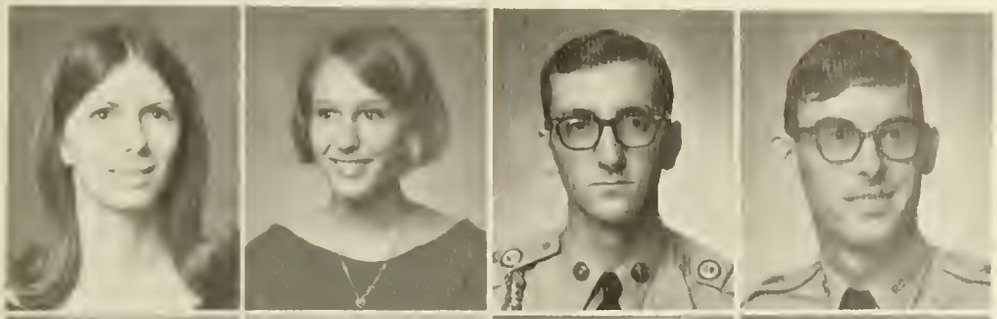

Amber Tipton
Morganton, Ga.
Mary Toole
Watkinsville, Ga.
Richard L. Turner
Augusta, Ga.
Douglas J. Vogel
Dahlonega, Ga.

Lynn Wemmell
Ramsey, New Jersey
Jackie West
Dahlonega, Ga.
Sharron White
Maysville, Ga.
Louis A. Wicht
Dahlonega, Ga.

Linda Wiezorek
Gainesville, Ga.
Beth Wilbanks
Lavonia, Ga.
Daniel E. Williams
Morehead City, N.C.
Martha R. Williams
Gainesville, Ga.

Joyce Wilson
Clermont, Ga.
Ann Wisherd
Alto, Ga.
John P. Woodward
Atlanta, Ga.
Ronnie Woody
Dial, Ga.

Cpt. Richard H. Wright
Columbus, Ga.
Freddie York
Clarkesville, Ga.

Lynn Young
Wrightsville, Ga.

Helena Abadzi
Roy H. Abee, Jr.
Beth Akers
Chester Ray Alton
David Arp
B. J. Austin

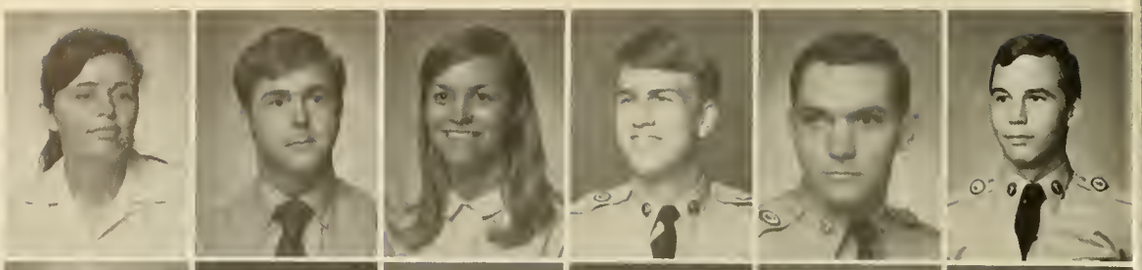

Kay Bailey
Rochelle Bannister
Pam Barraclough
Joanne Barrett
Bruce L. Bartley
Debra Bearden

Steve Bell
Steve Benson
John A. Bips, Jr.
Elizabeth Black
Sandra Kay Black
Bill Booth

Juniors

The officers of the Junior class for this year were President, Boyd Raines; Vice-president, Sam Miller; Secretary, Jackie Simpson; and, Treasurer, Keith West.

Judy Bowen
Mark A. Brannon
Carter Broadhurst
John T. Brooks
Harry Broskoski
Tony Brown

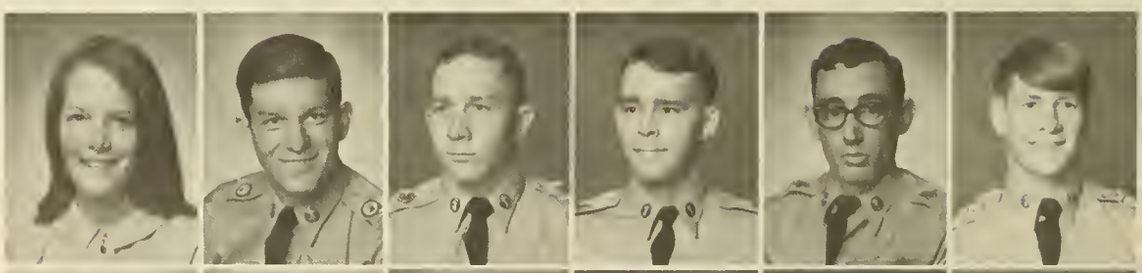

Connie B. Bruce
Nancy Cash
Joan Carter
Gregory Chandler
Christopher G. Cheek
Penny Citek

Ben L. Clark
Douglas E. Cleveland

Robert D. Coffman
Vince Collier

Morris R. Conoly
Ann Cooper

Elaine Coots
Charles L. Crossan

Pete Cutler
Pat Dalton

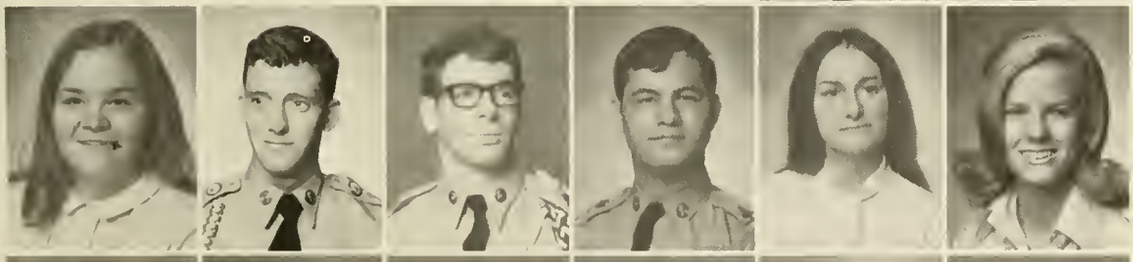

Julie Daniel
Bob Decker
Tom Drake
Mike Durban
Nancy Duncan
Suzanne Fanning

Rita Farmer
Roger J. Fleming
Andrew C. Ford
Barbara Forrester
Pat Fortner
Wayne Fussell

Steve Flynn
Barry N. Gardner
Linder Garner
Bonnie A. Gee
Marsha Gibson
Grenae Gowder

Betsy Gradwell
Delores Greenway
Beverly Hamby
James C. Hamlin, III

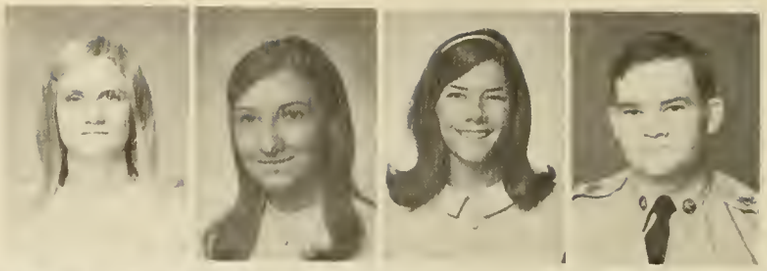

Johnny Hart
Mrs. Shirley Hastings
Danny Hays
Charles Hecht

Margaret Hill
Paul Hilton
Midgee Holbrook
Larry C. Holleman

Janice Hollis
Anna Hoover
Lynn Jubb
William F. Johnson

William H. Johnson
William Scott Johnson
Martha Jones
Gail Justus

Ken Keith
Caireen Kelley
Jane Kennedy
Robert E. Kight

Gayle Kimsey
Sharon Ann Lee
David Lanier
Randall C. McAbee

Danny McAvoy
Harry A. McDonald
Sharron McKee
Buddy Maertens

Linda L. Martin
Marie Mason
Mark W. Mathews
Dunward S. Miller, Jr.

Shannon Mize
Jo A. Moore
John Allen Moore
Mary Ellen Morris

Arthur Murphy
Janie Nalley
John Napier
Colleen H. Newsum
Todd Nevins
Peggy Nicholas

Susan O'Neil
Heriberto Otero, II
Jan Pace
Angie Panter
Jerry S. Paramore
Daniel L. Parks

Carolyn S. Pearce
Shirley Phillips
Janice Pilcher
Judy Pirkle
Bill W. Pope
Pat Pratt

Joan Pruitt
Larry Rabon
Charles Raines
Mary Ratigan
Suzanne Rayfield
Henry C. Robinette

Elaine Rogers
Marie Roseberry
Claudia Rylee
David Sago
Eric Scott
Sally Shannon

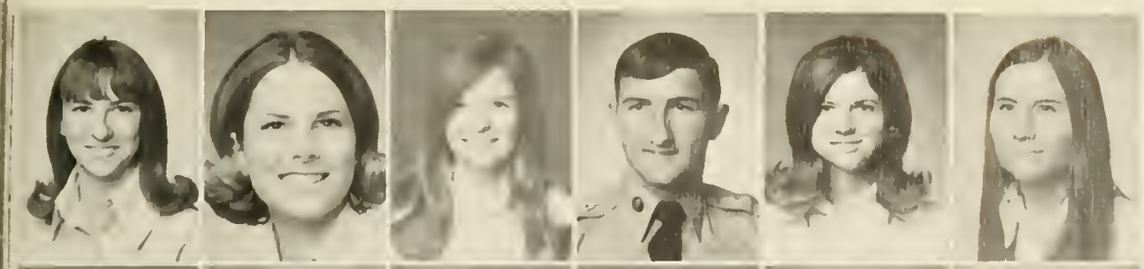

Cindy Shaw
Jackie Simpson
Anne Snowden
William R. Souther
Kay Speer
Nancy Sprayberry

Jimmy Strange
Sue Strupe
William Studdard
Gail Sullivan
Jo Ann Sullivan
Ronni Tankersley

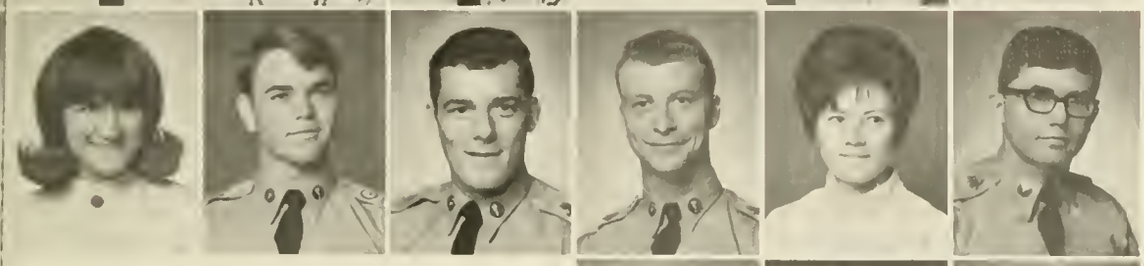

Debbie Thompson
Bud Thrasher
William F. Trotter
Stephen Vail
Mrs. Nancy Viles
Tom Von Kamecke

Lucius S. Waldrop
Cathy Wallace
Mike Webb

Greg Whatley
Amelia Wiley
Bruce Williams

Linda Williams
Deborah Wilson
Wesley Wills

Sophomores

The Sophomore Class Officers for this year were: Mert Merritt, president; Jim Watson, vice-president; Linda Sue Johnson, secretary; Jim Scapin, treasurer.

Steven E. Aanes
Nancy Abbott
E. Joy Akins
Raymond T. Alexander
James Allen

Terry Allen
Geraldine Appleby
Melinda A. Ashcraft
Gail Aultman
Julia Baker

Mark Ballard
Marilyn Barge
Alice Barton
Amy Beck
Ricky Becker

Molly Benton
Susan Benkoski
C. W. Black
John Booth
Charles A. Boyers
Cathy W. Bradley
Anne Brazelle

James Bright
Wayne Bruce
Becky Jo Burns
Cathy Burrass
John F. Butner III
J. F. Butts
Kerry Cantrell

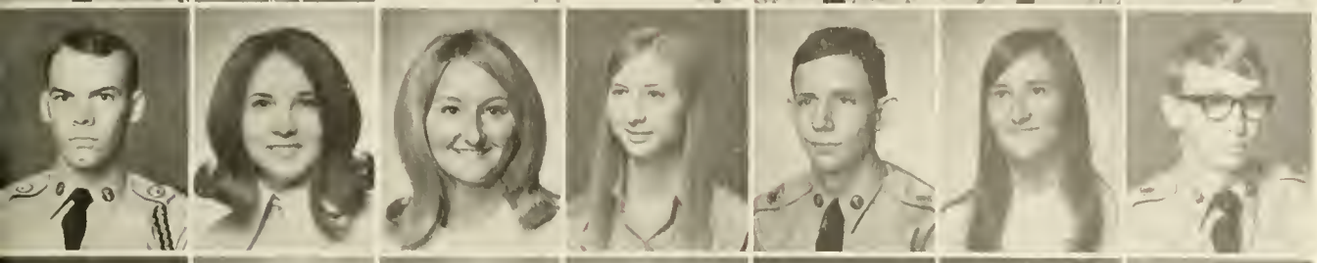

Dennis Carter
Judy Cason
Jackie Chapman
Ann Chastain
James P. Cheves
Wanda Childs
Bill Christian

Marsha L. Conner
Glenn Cox
A. H. Craig
Sandra Crowe
Norman D. Dale
Elizabeth Davis
Paula Davis

Robert B. Davis
Wendell Davis
Mack W. Dekle Jr.
Barbara E. DeMarco
Jacqueline Deupree
Marilyn Dover
Karen Dowell

Lynn Dudley
Nancy Lee Edwards
Robert B. Edwards
Jack Elrod
Stanley English
Russell K. Feagin
W. L. Fletcher

Bruce A. Forbes
Ellen Fretz
Katina Kay Fuller
Johnny Gaddis

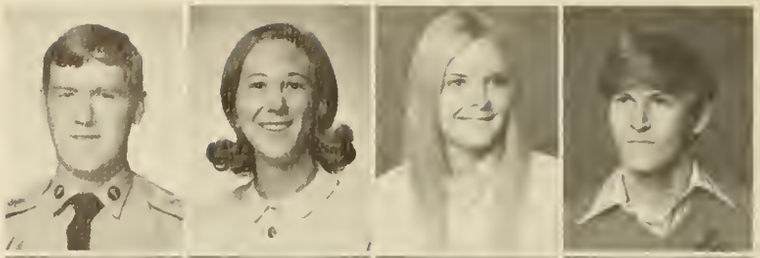

John Wayne Gary
Keith M. Gibson
Linda Giddens
Frederick M. Grant

Linda Graves
Austin Gray
Frank Grindle
David M. Haisten

Susan Hall
Ronald Harper
Randall C. Harris
William K. Hasty

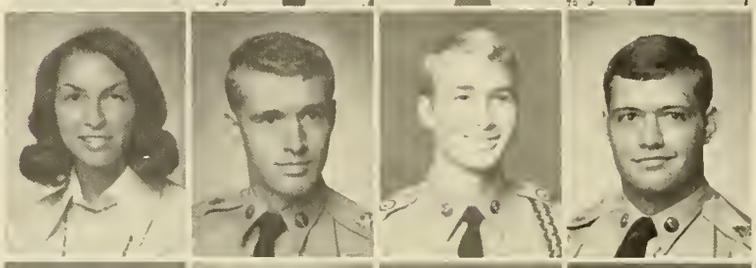

Karl W. Hawk
Martha Hawkins
Billie Rae Haynes
Keith D. Hazelrigs
Janie Holbrook
Tom Howard
Walter Howard

Karen Howell
Janis Hulsey
Elaine Hurley
Janie Johnson
Linda Sue Johnson
Marian Johnson
Frank Stanley Jones

Connie King
Debra King
Sherrie King
Charles Kuhl

Cindy Lance
Judy Langley
Cindy Lathan
Ricky Lee

Gary Lewis
Virginia Lichlyter

Frank Lindley
R. T. Lindsey

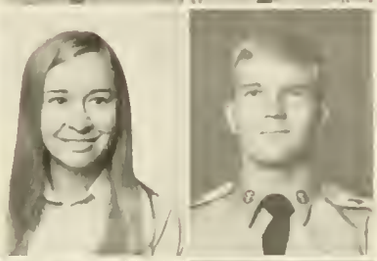

Wanda Loudermilk
Neil J. Lusas

Wayne McAllister
Dennis McConnell
Mary Kathryn McCoy
Laura McCormick
R. T. McElreath, Jr.
Molly McFarland
Jan McGarity

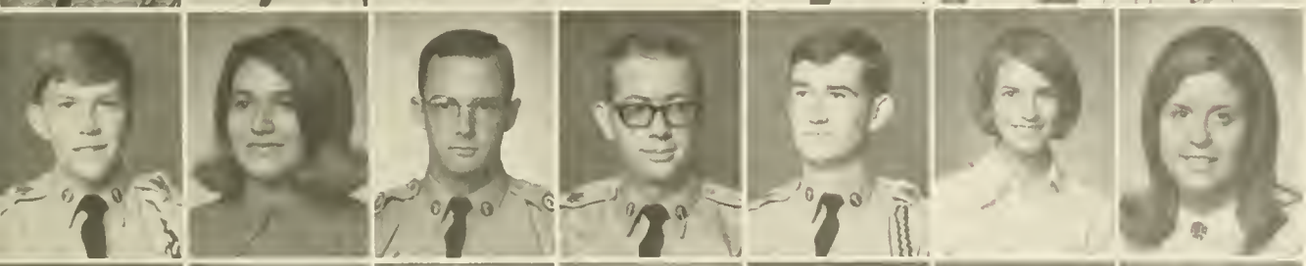

Randy Mantooth
Gayle Martin
Grant Matherly, Jr.
Donnie Mathis
W. J. Melton
Mary E. Merritt
Susan Miller

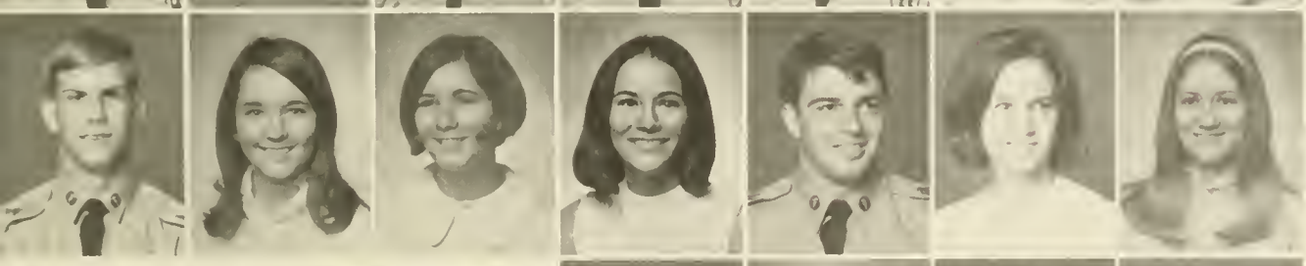

James C. Montgomery
Jane Norris
Deborah Mullis
Judy Mundy
H. L. Myers
Ellen Neal
Anita Nelson

Joe Newton
Sally Ormston
Marilyn O'Kelley
Norma Pair

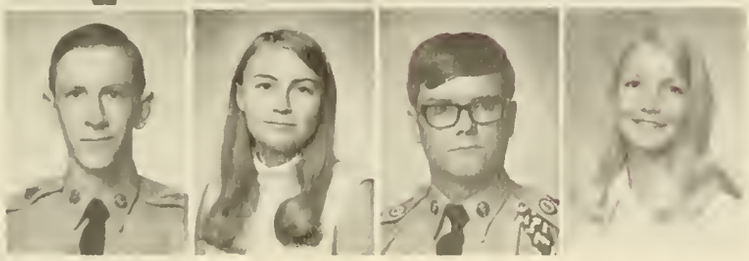

James Palmer
Delores Payne
Mark Phipps
Dianne Pittman

Joel E. Powell, Jr.
Whit Powell
David Prewitt
Sam Prince
Diane Privett
Suzanne T. Puckett
Laura Purdie

Marianne Rader
Alan Ramfjord
Patti Ramsdell
Jeanne Ratliffe
Kathy Reese
Rebecca Lynne Reid
Forrest Rikard

Connie Robertson
James Robertson
Mary Jane Robertson
Delores Robinson
Jose M. Rodriguez
Debbie Roper
Kay Rush

Craig Samples
W. C. Sams
Charles Sanders
Larry H. Sapp
Jim Scapin
Sally Shell
Michael Simmons

Susan Singleton
Robin Sirmons
Charlotte Skelton

Jane Smith
Mary C. Smith
Ronald M. Smith

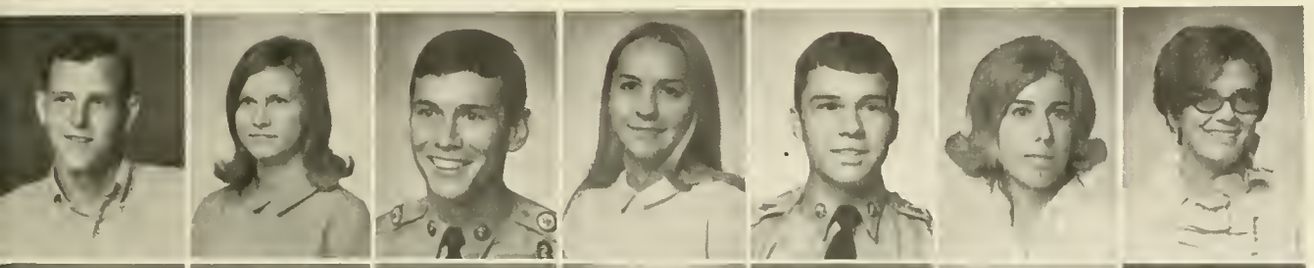

Richard Sosebee
Arlene Spain
Mickey Sparrow
Sue Stover
Jack M. Strickland
Charlotte Straub
Susan Summer

Stanley W. Summers
Laura Swaine
Cynthia Taylor
Jerry Taylor
Jim Taylor
Naleeta Teague
Bobby Tefft

R. C. Thomas
Joanne Thrasher
Roger W. Todd
Mary Carolyn Townsell
C. Q. Trimble
Willene Wall
David L. Wallace

Jim Watson
Edie Wells
John Whaley
Lil Whitehurst
Robert L. Whitworth
Carolyn Whorley
Rosemary Wilbanks

Mary K. Williams
William A. Witt
Debbie Wood
Janice Woods
Richard T. Woznicki
Duane D. Wright
Winona Young

Freshmen

Freshman Class Officers:
Ronnie Graves, Treasurer
Barry Long, Vice President
Deborah Jackson, Secretary
Blaise Dismer, President

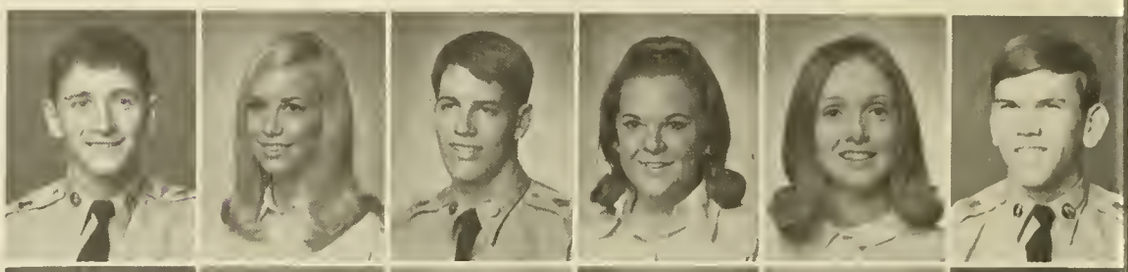

Fred W. Adams
Renée Addison
Andrew A. Ainslie
Elizabeth Ann Alley
Beth Allin
Charles M. Anderson

Gregg B. Anderson
Michael Anderson
Brenda Arrington
Karen Ash
Le Anne Atkinson
Glen D. Attaway

Linda Autry
Bonnie Aycock
Karen Bagley
Margaret Bailey
Maria Bairaktaris
M. L. Banks

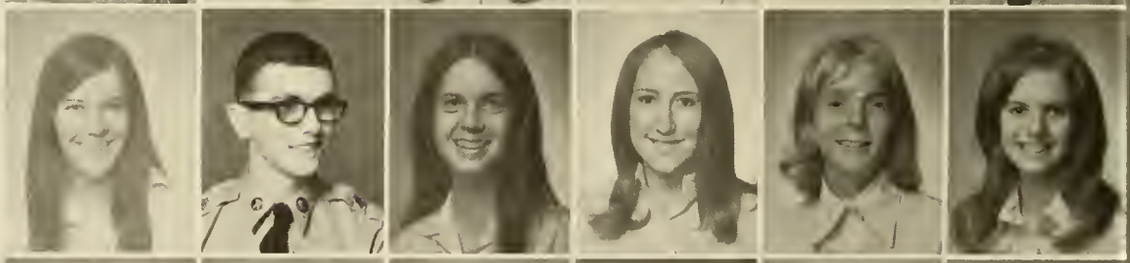

Betty Lou Barnes
Ted H. Barnes
Charlotte Batty
Carol Beall
Adrienne Beauchamp
Julienne Beauchamp

Suzanne Becker
Jesse Don Bell
Charles Bernstein
Dolores Beshiri
Sheila Bishop
Frances Jayne Bland

Donna Boggs
Arlyne Bolado
April Bonner
Alvin Booker
Joe Booth
Ann Boyd

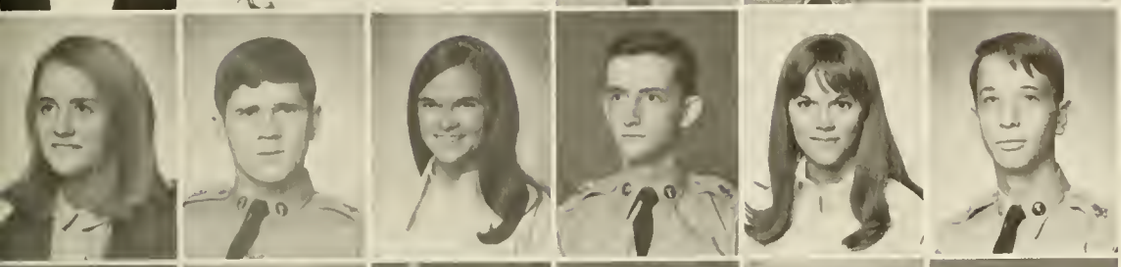

Karen Boyd
Robert Bradford
Charlsie L. Bray
Jeffrey T. Bridgeman
Yvonne Brown
James Browning

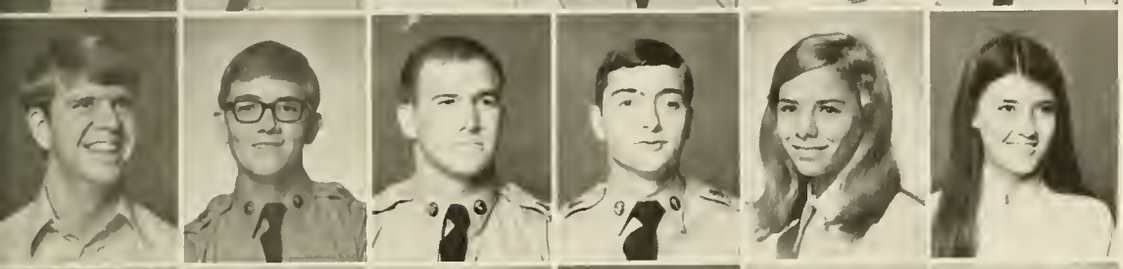

Lamar Bryant
Larry L. Burch
Robert Burnstine
Keith Butts
Debby Calaman
Vicki Caples

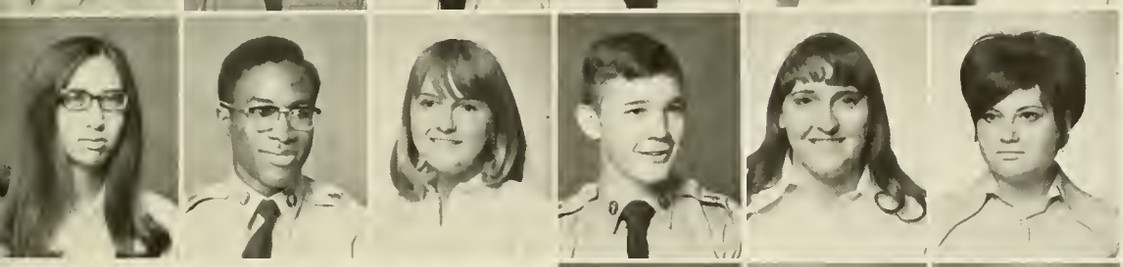

Elaine J. Carlan
Robert L. Carter Jr.
Jane Casey
William E. Cawthon
Karen Cearley
Kay Chadwick

Nancy Chambers
Gilita Chapman
Thomas L. Charlson

H. W. Clark
Martha Cleveland
Gail Cole

Samuel W. Collier
Cassandra Collins
Jesse T. Collins
Ronald T. Collins
Donna Ann Conner
Ginger Cooner
Patsy Cooper

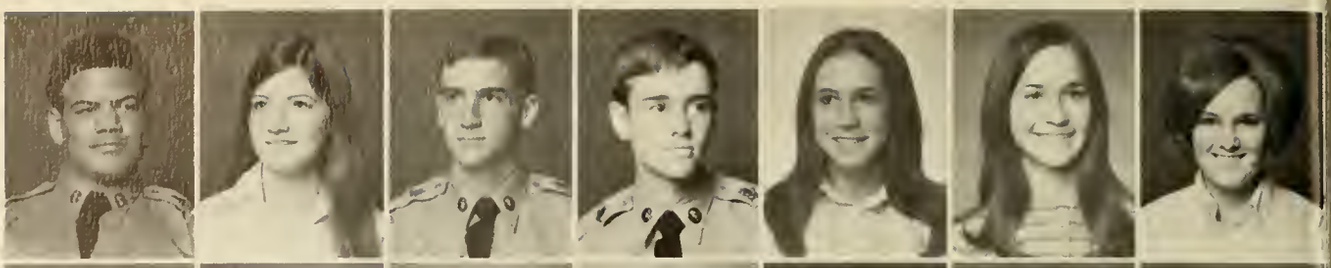

Linda Conrads
Alice Couch
Lauren Cox
Leslie Crider
Nancy Crouthers
William J. Cunningham
Patricia A. Dalton

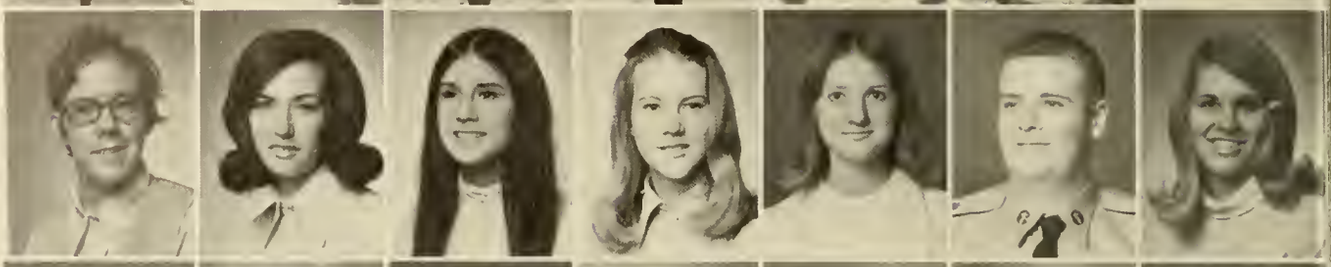

David Michael Daughtery
Rosellen Davis
Richard E. Decker
Judith DeFoor
Dean Dickinson
William B. Dismer
Wanda Dodd

Jeri Lynn Dorsey
G. B. Doyle
Kathy Duggleby
Janice Duncan
Lynn Dianne Duncan
William T. Durden
Cynthia Dunn

Donald C. DuRant
Deborah Edwards
Rebecca Eyre Edwards
Pam Elder
Leo Elmerick
Sherry M. Estlund
Martha Fagan

Robin Fanning
Mary Ann Ferguson
James Finney
Thomas H. Flynt
Stan L. Ford
George W. Frady
Brenda Francisco

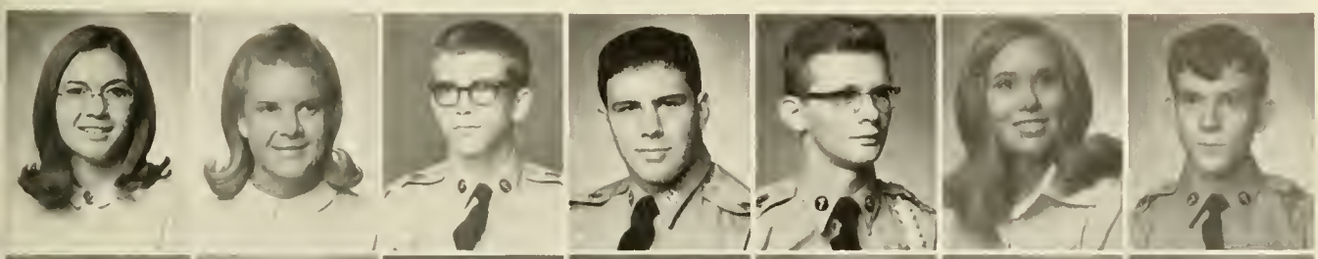

Karen Freeman
LaVonda Freeman
Leonard Fries
H. T. Galloway
W. E. Garner
Ann Garrett
Matt Gedney

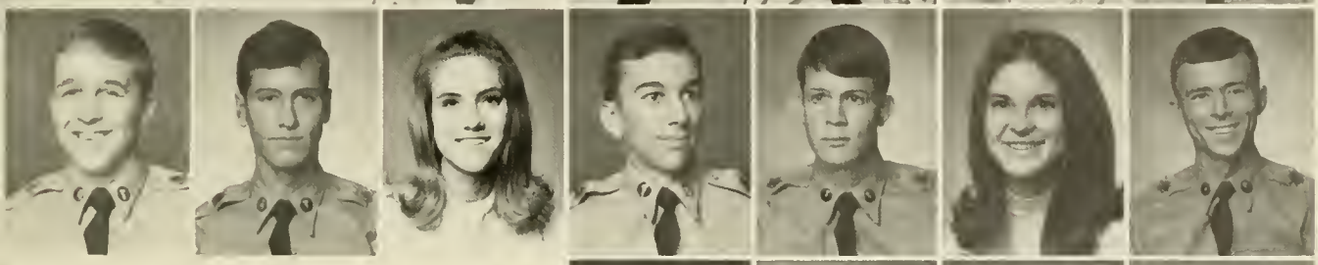

John Geer
Darrell Gibbs
Sharon Glisson
Randall J. Gorday
Robert L. Gore
Margaret Graham
Ronnie Graves

Jane Green
Donna Grizzle
Karen Grizzle
Rita Groover

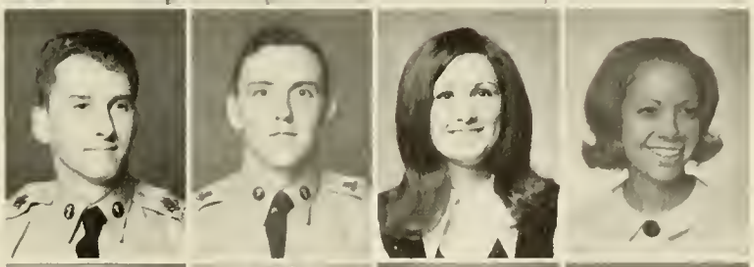

Frank L. Gunn, Jr.
Larry Rodney Gwaltney
Diane Habuda
Thea Hall

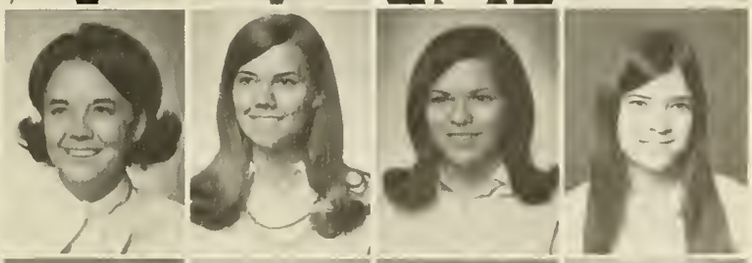

Gynn Hallman
Barbara Hamby
Cheryl Hamrick
Kathy Handley

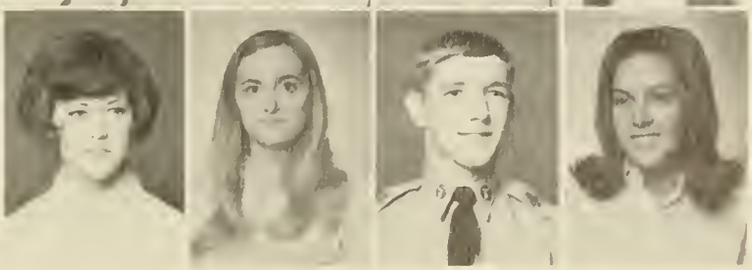

Gail Hansard
Susan Hardage
Charles Harrell
Deborah Harris

Joseph Harris
Steven W. Harris
Nancy Harrison
Sherry Harwell
Barbie Hawes
Robert Hayes
Becky Headrick

Buster Heard
Ann Heffernan
Allen Henderson
Cathy Herrin
Dennis M. Hester
David D. Hill, Jr.
Steven M. Hillman

Eric H. Hinz
Pamela Elaine Honea
Barbara Anne Hopkins
Sarah N. Hopper
Melinda Horne
Sharon Hudson
Elaine Humphreys

Susan Humphries
Diane Ingram
Deborah Jackson
Nancy Jacobson

Lynnwood M. Johnson
Michael R. Johnson
Daniel Bev Jones
Lucy Jones

Teresa Justus
Craig E. Kasold
Deborah Keasler
Susan Kemp

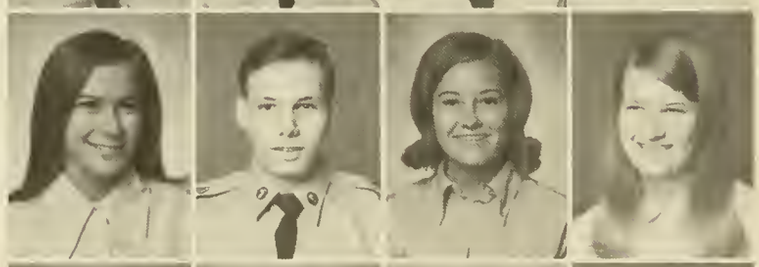

Mimi Kennerly
Stephanie Ketchell
Brenda Keys
Stanley Kimbrell

Harriet King
Nancy Kugel
Emily Lancaster
Debbie Lee
Jimmy Lipscomb
Nancy Little
Harvey Lockaby

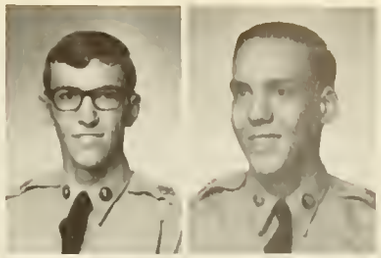

Harold Long
William S. Lord

Karen Lovelace
Sally Mabry

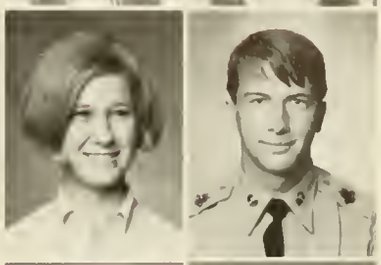

Cheryl McAbee
Dennis A. McCaslin

Delle McClelland
Morris McClure

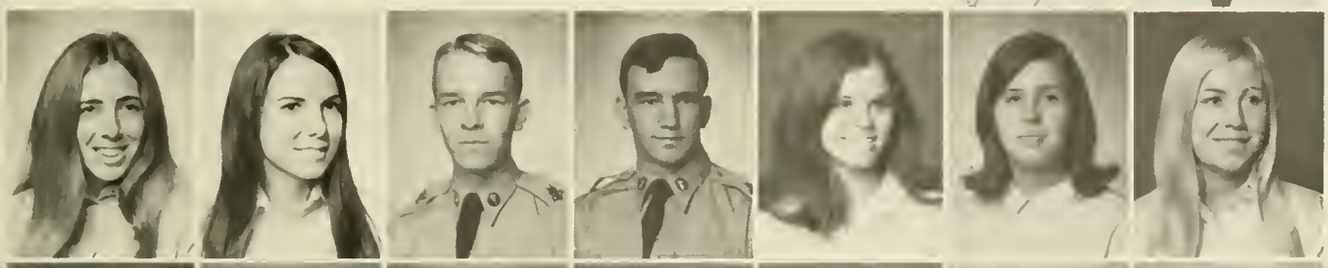

Glenda McCollum
Sharon McDonald
Lamar McEwen
Mitchel L. McGill
Linda Lou McGuffey
Sandra McHan
Gail McKay

Donna M. Maddox
David W. Maffett
Connie Marchant
James D. Marlow
Frances Martin
Sandra Martin
Kay Mathews

Carolyn Merritt
Laurie Millen
Gladys Mixon
Carol Anne Mobley
Vicki Moon
Kathy Moore
Roy S. Moore

Suzanne Moore
Beckie Morris
Brenda Morrison
Richard Moultrie
Alan C. Mueller
Eugene Murdock
Bessie Murray

Emily Gail Nance
David Nevins
Deborah Mewberry
Richard Newell
T. Owen Nicholson, Jr.
Sandra Nix
Bill Nollner

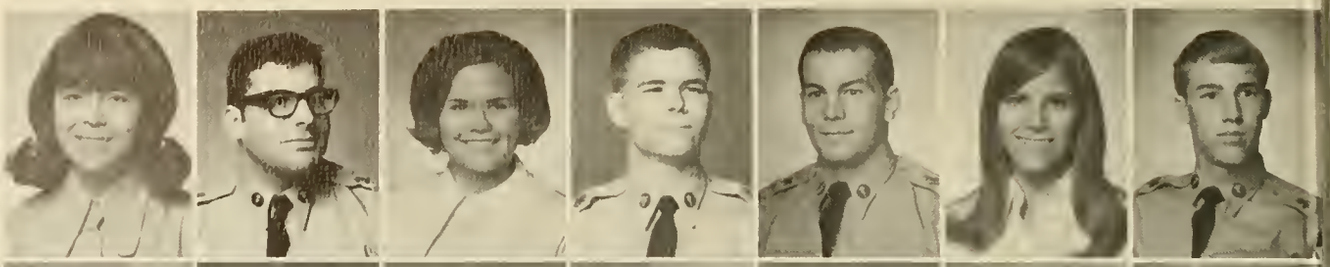

Judy Norris
Sylvia Norris
Donna O'Donnell
Patrick S. O'Riley
Gerald Orr
Melanie Parrish
Alice Palmer

Patricia Pack
Vicki Padgett
James Keith Palmour
Joyce N. Parks
Randal C. Parks
Guy S. Parmenter
T. E. Parrott

Anthony Patterson
Kathy Payne
Fay Elaine Peavy
Ken Pennington
Lynn Perkins
Pam Perry
Karin Peterson

Charles M. Pilcher
Karen Phillips
Gayle Pittard
Terrell P. Porter, Jr.
Carol Purcell
Ernie Purtymun
Cheryl Randolph

James Rankine
Melvina Ray
Debby Readling

Brett Reale
Christina Rebhann
Diane Reece

David Reeves
Melvin E. Rice
Lynn Richardson

Susan Richardson
James A. Rifenburg
Pat Roberson

Zandra Roberts
Richard F. Robichaux
William D. Robinson

Forest S. Rogers
Brenda Roper
Judy Roseberry

Betty Anne Scifres
Susan Salter
Elizabeth Sanders

Pamela Shachter
Lana Leah Seabolt
William Seigler, Jr.
Richard K. Sellars
Annis M. Sexton
Delle Shackleford
Janice Sheats

Ann Skelton
Janice Skelton
Deborah Smith

Josh Smith
Marcus Smith
William G. Snelson

Frances Snowden
Kathleen Speechley
George T. Spier

Mary Stager
Deborah Stanfield
Mark Stejback
Sharon Stephens
Susan Still
Patricia Stockton
Benjamin F. Story

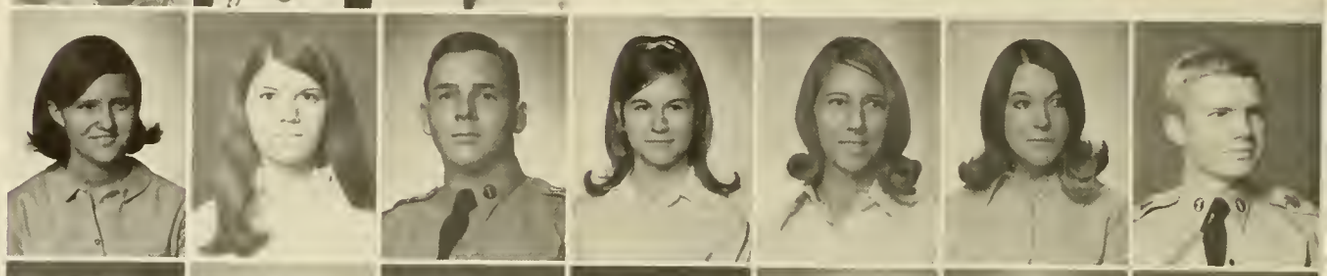

Debra Lynn Struble
Connie Stuck
James L. Sulzer
Donald Sutton
Chuck Tanner
Ron Tatariw
Jeff Tate

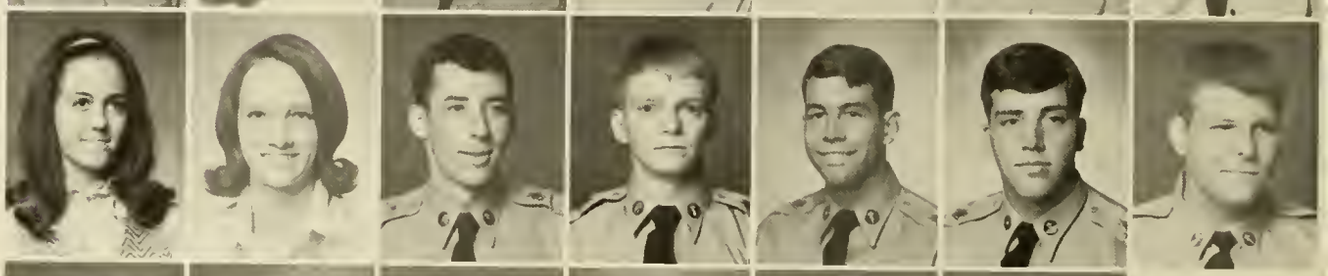

Rebecca Tate
Cynthia Tatum
Kerry Stuart Taylor
Miranda Thacker
Pam Thomas
Rebecca A. Thomas

Ann Thompson
Danny Thompson
Richie Threlkeld
Katherine Tierney
Linda Townsell
Suzanne Traylor

Judy Trollinger
Marcia Vandiver
Frank E. Van Dorsten
James R. Vickery
Nick VuKasin
Linda Waits

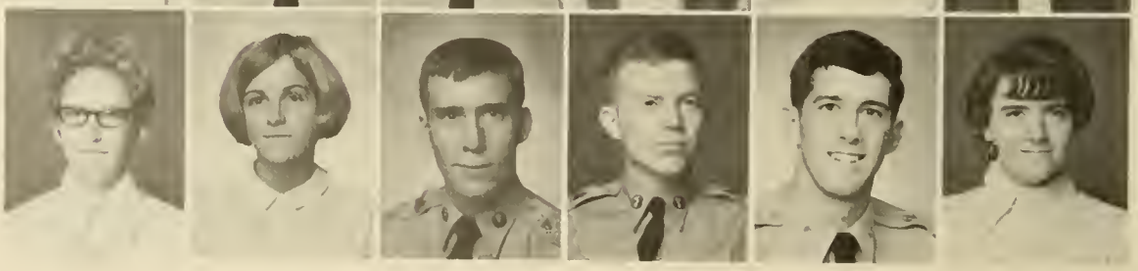

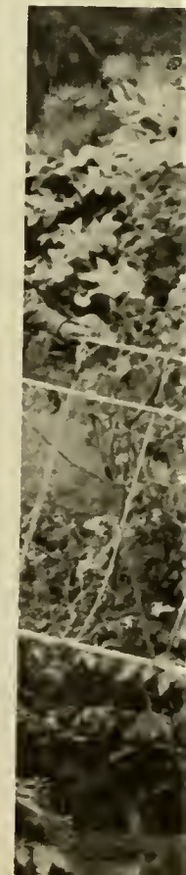

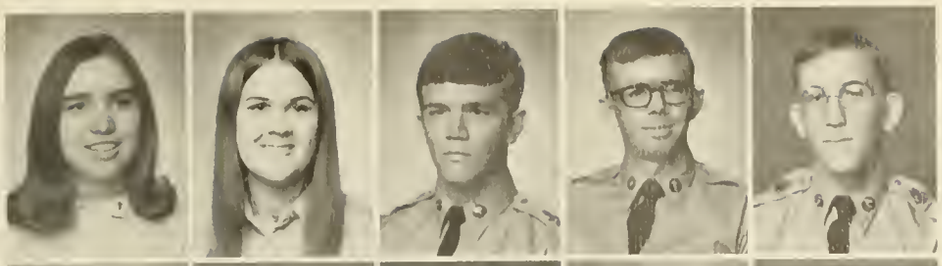

Coralyn Walker
Dixie Waters
William C. Waters
James M. Watson
Mark Watters

Carolyn E. Webster
Marsha Wells
William Wells
Sally Westbrook
Denna Westmoreland

Laura Whatley
James Wherry
Loretta Ann Whitley
Stanley M. Whonic
Joyce Wiley

Carolynn Williams
Gail Williams
Geraldine Williams
Karen Williams
Marilyn G. Williams
Debbie Wilson

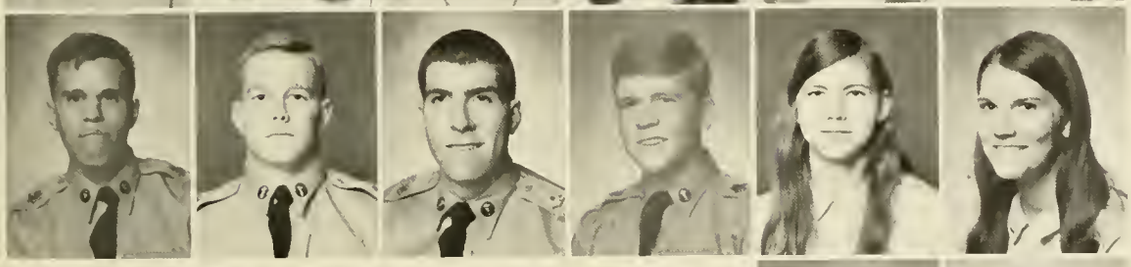

David E. Wood
H. P. Woods, Jr.
James B. Wooten, Jr.
Edward A. Woody
Gloria Wright
Myra Wright

Carl H. Yeagle
David Yoest

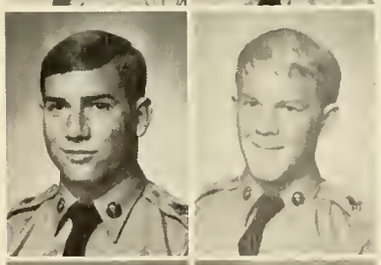

James Youmans
Joseph K. Youngblood

David Lee Zeigler
Thomas Zuber

Senior Directory

Wade S. Aiken — Avondale Estates, Ga., B.B.A. in Business Administration, Sigma Theta Fraternity, N.C.O. Club treasurer, Football All-Star, Softball All-Star.

Naomi P. Alexander (Mrs.) — Gainesville, Ga., B.S. in Business Education.

Robert Edward Alexander — Columbus, Ga., B.S. in Biology, Scabbard and Blade.

Eugenia Allin — Cohutta, Ga., B.S. in Home Economics, Band Cheerleader, Band Sweetheart, Miss N.G.C. Pageant Contestant, Home Economics Club.

Rita Anderson — Dahlonega, Ga., B.S. in Biology, Dean's List.

Brenda Kay Andrews — Decatur, Ga., B.B.A. in Business Administration. Dean's List, Who's Who Among American Junior Colleges (DeKalb Jr. College), Business Administration Club reporter.

Henry V. Bailey, III — East Point, Ga., B.B.A. in Business Administration, Rex Fraternity, Business Administration Club, Aggressors, All-Star Football, Most Valuable Lineman Award, Flight Program, Phi Beta Lambda.

Betty Baker — Tucker, Ga., B.S. in Mathematics, Bugler Staff Delta Company Cheerleader, Charlie Company Cheerleader, Mercs Rec Club.

Whitney Anne Baker — Atlanta, Ga., B.S. in Biology, Dean's List, Sanford House Council, Hipps Rec Club, Biological Society.

Wayne "Beanie" Banister — Hartwell, Ga., B.A. in Political Science, Dean's List, Junior Honor Bar, Officers' Club, N.C.O. Club, Volleyball, Recondo Badge.

Marcia Ann Barton — Marietta, Ga., B.A. in Political Science, Trahs Rec Club, captain, Rec Council, Bugler Staff, Annex House Council, Women's Intercollegiate basketball manager, Women's Rifle Team, Zetontes Alethian, Sigma Delta Upsilon, treasurer, Most Athletic.

Mrs. Linda J. Bateman — Macon, Ga., B.S. in Mathematics, B.S.U., Nu Gamma, Dean's List, Sophomore Honor Bar, Who's Who in American Colleges and Universities, Clark Mathematical Medal Honorable Mention.

Ronald G. Bateman — Tifton, Ga., B.S. in Physics, B.S.U. president, Physics Club Vice-president, Chorus.

James B. Beachamp, Jr. — Atlanta, Ga., B.B.A. in Business Administration.

Joseph Richard Beachamp — Jackson, Ga., B.B.A. in Business Administration, Order of Columbo, S.C.U., N.C.O. Club, Business Administration Club, Officers' Club.

Bill Becker — Decatur, Ga., B.B.A. in Business Administration, All-Star Basketball, Intramural football, basketball, volleyball, and softball, Recondo Badge, Good Conduct Ribbon, Business Administration Club, Phi Lambda, N.C.O. Club, Officers' Club.

Adam C. "Buddy" Bledsoe, Jr. — Augusta, Ga., B.A. in Psychology, Collegiate Singers, Rex Fraternity, Physics Club, All-Star Football.

Homero Bolado, Jr. — Augusta, Ga., B.A. in Political Science, Blue Ridge Rifles, Intramural Sports, N.C.O. Club, Officers' Club.

Grace Bramblett — Marietta, Ga., B.S. in Junior High Education, S.E.A., S.C.U., Nu Gamma, Lewis Annex secretary-treasurer, Trahs Rec Club.

Lynett Branch — Cedartown, Ga., B.S. in Biology, Women's Rifle Team co-captain, W.A.C. College Junior Program, Sigma Delta Upsilon captain, Biology Club, Phi Omicron Rec Club, Y.W.A. Representative to the B.S.U. Council, B.S.U. social chairman.

William S. Brophy, III — Northford, Conn., B.S. in Biology, Rifle Team captain, Scabbard and Blade executive officer, Mountain Platoon junior instructor, Who's Who in American Colleges and Universities, Sophomore Class Vice-president, Senior Class Vice-president, Aggressors, Association of the United States Army, Flight Program, Distinguished Military Student, Most Dependable.

Donna T. Brown — Dawsonville, Ga., B.S. in Business Education.

Chris Buice — Cumming, Ga., B.S. in Biology, Karate Club, Aggressors, Scuba Club, N.C.O. Club.

Jay Callaham — Matthews, N.C., B.A. in History, Outstanding Band Cadet, Varsity Rifle Team, captain, Chorus, Concert Band, N.C.O. Club, Officers' Club, Aggressors, Association of the United States Army, Zetontes Alethian, Currahee Club, Spanish Club, Westminister Fellowship.

John William Cameron — Dahlonega, Ga., B.B.A. in Business Administration, Rex Fraternity, Association of the United States Army, Scabbard and Blade, Who's Who in Colleges and Universities, Distinguished Military Student, All-Star Football, B.A. Club, Friendliest.

Suzanne Carney — Jasper, Ga., B.A. in English, S.E.A., Nu Gamma.

Charles Steven Chaffin — Marietta, Ga., B.S. in Chemistry, Student Affiliates — A.C.S. Soccer Club, Scuba Club, N.G.C. Playmakers.

William L. Chandler, Jr. — Chattanooga, Tenn., B.A. in History, Dean's List.

Joe Childs, Jr. — La Grange, Ga., B.B.A. in Business Administration, Rex Fraternity, president, Who's Who in American Colleges and Universities, B.A. club.

Joe C. Clements — Macon, Ga., B.B.A. in Business Administration, All-Star Softball, All-Star Basketball, Phi Beta Lambda, Officers' Club, Free Throw Champion.

James F. Collins, Jr. — Eglin A.F.B., Fla., B.B.A. in Business Administration, Sigma Theta Fraternity, N.C.O. Club, Officers' Club, B.A. Club, Phi Beta Lambda.

Kathryn D. Cooper — Smyrna, Ga., B.S. in Biology, Phi Omicron Rec Club, captain, Rec Council treasurer, Girl's Rifle Team, Extramural Basketball, Newman Club treasurer.

Tom Corbin — Dahlonega, Ga., B.B.A. in Business Administration, Act. Honor's List, Honor Bar, Phi Beta Lambda, Wall Street Journal Award, N.C.O. Club.

Tom Cornett — Bristol, Va., B.S. in Psychology, All-Star Football, Intramural Basketball, Softball, Tennis, Badminton, Ping-Pong, Sigma Theta Fraternity.

James C. Cronan — Dahlonega, Ga., B.S. in Physical Education, Rex Fraternity, P.E. Club, Dean's List, All-Star Football.

Michael M. Cruce — Duluth, Ga., B.S. in Biology, Rex Fraternity, Student Faculty Committee, Horseshoes, Officers' Club.

Robert F. Ellerbe — Matthews, N.C., B.B.A. in Business Administration, Sigma Theta Fraternity, B.A. Club, Flight Program.

Jamie Ann Fisher — Atlanta, Ga., B.S. in Elementary Education, Foxtrot Cheerleader, Foxtrot Sweetheart, Brigade Staff Sweetheart, Semi-finalist in Best Dressed Contest, Who's Who in American Colleges and Universities, Women's Affairs Board, Lewis Annex President, S.E.A. parliamentarian, Merc Rec Club, Dean's List, Miss N.G.C.

Bobby L. Floyd — Marietta, Ga., B.S. in Psychology, Psychology Laboratory Assistant, Resident Manager of Student Center.

James F. Fortson, Jr. — Lincolnton, Ga., B.S. in Biology, Outstanding Freshman for 1st Battalion, Superior Cadet Award, Scabbard And Blade, Good Conduct Ribbon, Scabbard and Blade Award for Military Science, Good Conduct Ribbon, Aggressors, Order of Columbo.

Andres Joaquin Garcia — Arecibo, Puerto Rico, B.A. in History, Football, Intramurals, Agressors, B.A. Club, Spanish Club, Good Conduct Medal, Officers' Club, N.C.O. Club, Basketball, Freshman Class Treasurer.

General Goss — Columbus, Ga., B.A. in History, Softball, Volleyball, All-Star Football, N.C.O. Club, Officers' Club, Good Conduct Ribbon, Recondo Badge.

Elizabeth S. Graham — Doraville, Ga., B.S. in Elementary Education, Secretary Sanford Hall, Women's Affairs Board, S.E.A., Dean's List, Hipps Rec Club.

Betty Grant — Gainesville, Ga., B.S. in Elementary Education, Dean's List, S.E.A. Treasurer.

Diane Groover — Cumming, Ga., B.S. in Elementary Education, S.E.A. Historian, and President, Hipps Rec Club Captain, Collegiate Singers, Women's Affairs Board, Dean's List.

David A. Hall — Rome, Ga., B.B.A. in Business Administration, Freshman Representative to S.G.A., Blue Ridge Rifles, Rex Fraternity, Junior Class President, Senior Representative to S.G.A.

John W. Ham, III — College Park, Ga., B.A. in Political Science, Academic Honor Bar, Dean's List, R.O.T.C. Scholarship, Sigma Theta Fraternity, All-Star Football, Officers' Club President.

Larry K. Hammond — Clarkesville, Ga., B.B.A. in Business Administration.

Steve Murrah Harding — Douglasville, Ga., B.B.A. in Business Administration, Scabbard and Blade, Sigma Theta Fraternity, Who's Who in American Colleges and Universities, Distinguished Military Student, Outstanding N.C.O. Award, Officers' Club, Outstanding Squad Leader Award, B.A. Club, N.C.O. Club, Mr. N.G.C.

Jerre Harvard, Jr. — Montezuma, Ga., B.B.A. in Business Administration, Rex Fraternity, B.A. Club, Football, Track.

Harry M. Hatcher, III — Stark, Fla., B.B.A. in Business Administration Management.

William F. Hauserman — Atlanta, Ga., B.A. in Political Science, Rex Fraternity, Officers' Club, Treasurer, Who's Who in American Colleges and Universities, Blue Ridge Rifles, Zetontes Alethian Vice-president.

Ed Hayes — Atlanta, Ga., B.A. in History, Scabbard and Blade, Distinguished Military Student, Order of Columbo Senior Instructor, R.O.T.C. Scholarship, Association of the United States Army, Flight Program, Airborne.

Nancy Elizabeth Haynie — East Point, Ga., B.S. in Home Economics, Home Economics Club, Dorm Worker.

Fred H. Henck — New York City, B.B.A. in Business Administration, Chorus, B.A. Club.

Len Hicks — Atlanta, Ga., B.S. in Mathematics, Trahs Rec Club, Lewis Hall President, Women's Affairs Board Chairman, W.S.G.A. President, Dean's List, Who's Who in American Colleges and Universities, Sigma Lambda Phi Sorority, Most Dependable.

Greg Allen Hodges — East Point, Ga., B.B.A. in Business Administration, Soccer Club, Football, Track, Aggressors team leader: B.S.U. Vice-president.

Henry G. Holcomb — Augusta, Ga., B.S. in Physical Education, Aggressors, Order of Columbo, Bugler Staff, N.C.O. Club Sgt. at Arms, Officers' Club Sgt. at Arms, P.E. Club, Association of the United States Army, Football, Basketball, Softball, Kappa Phi Fraternity, Distinguished Military Student, Scabbard and Blade.

Sandra D. Holland — Chamblee, Ga., B.S. in Home Economics, Dean's List, Fencing Club, Home Ec. Club, B.S.U., Phi Omicrons Rec Club, 2nd Battalion Sweetheart, Friendliest.

Carlton L. Hood — Commerce, Ga., B.A. in History, All-Star Basketball, Intercollegiate Basketball, Superior Cadet Award, American Legion Scholastic Excellence Award, Sigma Theta Fraternity, Phi Alpha Theta, Who's Who in American Colleges and Universities, N.C.O. Club, Officers' Club, Distinguished Military Student.

Jinnei C. Hooten — McDonough, Ga., B.S. in Physics, Physics Club.

Patricia Hoyt — Macon, Ga., B.S. in Psychology, Mercs Rec Club, Cheerleader, Freshman, Junior, and Senior Class Beauty, Order of Columbo Sweetheart, Collegiate Singers pianist, 1st Runner-up Miss North Georgia College for 1969 and 1970, Miss North Georgia College 1971.

Mrs. Diane C. Hudgins — Gainesville, Ga., B.A. in English.

Berner R. Johnson, Jr. — Chamblee, Ga., B.S. in Mathematics, Football All-Star, Softball, Distinguished Military Student.

Mrs. Brenda R. Johnson — Cumming, Ga., B.S. in Home Economics, Dean's List.

Henry Earl Johnson — Hartwell, Ga., B.B.A. in Business Administration, S.C.U., Sigma Theta, B.A. Club.

Jim Johnson — Satellite Beach, Fla., B.S. in Psychology, Aggressors, Order of Columbo Captain, Scabbard and Blade Supply Officer, Association of the United States Army Company Captain, Distinguished Military Student.

Andrew P. Jones, III — Louisville, Ga., B.B.A. in Business Administration, B.A. Club, Rex Fraternity, Baseball, N.C.O. Club, Football, Basketball, Volleyball, All-Star Football, All-Star Softball, Phi Beta Lambda.

Lance Jones — Douglasville, Ga., B.A. in History, Blue Ridge Rifles, Varsity Tennis Team, Basketball, Football, Volleyball, Softball, Track, Association of the United States Army, Scuba Club.

Pete Jubb — Largo, Fla., B.S. in Biology, Blue Ridge Rifles, Swim Club, Scuba Club, N.C.O. Club, Officers' Club.

Gary L. Juskowiak (Polack) — Ft. Benning, Ga., B.A. in Political Science, Newman Club president, Zetontes Altheian president, S.C.U., N.C.O. Club, Officers' Club, Soccer Team, Intramural Sports, Airborne, Recondo, Association of the United States Army, Softball All-Star, Distinguished Military Student, Kappa Phi Fraternity chaplain.

Joyce Elaine Keasler — Dawsonville, Ga., B.B.A. in Business Administration, Rec Club reporter, B.A. Club, Phi Beta Lambda, Dean's List.

Elizabeth F. Kenyon — Dahlonega, Ga., B.S. in Home Economics.

Senior Directory

Jeffrey K. King – Atlanta, Ga., B.S. in Physical Education, Aggressors, Order of Columbo, Scabbard And Blade, Association of the United States Army, Airborne, Flight Program, Reserve Officers Association Medal, Officers' Club secretary, P.E. Club.

Patsy King – Blairsville, Ga., B.S. in Elementary Education, Dean's List, S.E.A., B.S.U.

Phil Leger – Dahlonega, Ga., B.S. in Physical Education.

David J. Ley – Rock Spring, Ga., B.S. in Biology, Order of Columbo, Distinguished Military Student, Scabbard and Blade, Wittiest.

Fred Livingston – Valdosta, Ga., B.B.A. in Business Administration, Sigma Theta Fraternity, B.A. Club.

Ruth Elaine Lunsford – Hartwell, Ga., B.A. in Sociology, Nu Gamma, Who's Who in American Colleges and Universities, Bugler News Editor, Zetontes Alethian Secretary, Sigma Delta Upsilon, Women's Affairs Board Vice-president, Hipps Rec Club, Dean's List, Woodrow Wilson Fellowship nomination.

David P. Luthi – Athens, Ga., B.S. in Business Administration, Sophomore Class President, All-Star Football, Most Valuable Back Award 1968, B.A. Club, Honor's List, Soccer Co-captain, N.C.O. Club, Officers' Club, Sigma Theta Fraternity Secretary, Intramural Sports, Varsity Baseball Team.

Jenny S. Luthi – Demorest, Ga., B.S. in Psychology, S.G.A. Secretary, Alfa Cheerleader, Bravo Cheerleader, Who's Who in American Colleges and Universities, Meres Rec Club, N.C.O. Club Sweetheart, Sophomore Class Beauty, Junior Class Beauty, Dean's List.

Buck Mandeville – Hiwassee, Ga., B.B.A. in Business Administration, S.G.A. Representative, N.C.O. Club President, Senior Class President, B.A. Club President, Association of the United States Army, Military Excellence Award, Officers' Club, Distinguished Military Student, Dean's List, Intramural Sports, Most Versatile.

Robert S. Mathews – Gainesville, Ga., B.A. in Political Science, S.G.A. President, Vice-president, Who's Who in American Colleges and Universities, Distinguished Military Student, Association of the United States Army, Officers' Club, Kappa Phi Fraternity Warden, Intramural Sports, Student Advisory Council to the Board of Regents.

Mary E. McCabe – Ft. Lauderdale, Fla., B.S. in Elemenary Education, Dean's List, Trahs Rec Club, Sigma Delta Upsilon, Bugler Editor.

Joan McCarty – Cumming, Ga., B.S. in Biology, Dean's List., Phi Omicron Rec Club.

David W. McGavic – College Park, Ga., B.S. in Psychology, Scabbard and Blade, Association of the United States Army 1st Lt., Aggressors Commanding Officer, Order of Columbo.

Robert W. Mayhue (Monk) – Macon, Ga., B.B.A. in Business Administration, Sigma Theta Fraternity, B.A. Club, Flight Program, Baseball Team, All-Star Football.

Melody S. Mills – Greenville, S.C., B.S. in Biology, Women's Affairs Board, Dean's List, Phi Omicron Rec Club.

Cheryl Ann Mitchell – Decatur, Ga., Chemistry, S.C.U., Wesley Foundation, Caving Club, Drama Club, Chemistry Club, Honors List, Scuba Club Secretary.

Ricky Davis Moore – Columbus, Ga., B.B.A. in Business Administration, Aggressors, Blue Ridge Rifles, Order of Columbo 2nd Lt., Association of the United States Army, B.A. Club, Scabbard and Blade 1st Sgt., Outstanding Platoon Sgt., Distinguished Military Student.

Susan Mary Ann Morris – Marietta, Ga., B.S. in Elementary Education, Trahs Rec Club, Sigma Lambda Phi Sorority, S.E.A., Women's Affairs Board, Sanford Hall President.

Sara Jean Murphy – Pendergrass, Ga., B.A. in History, S.E.A.

David M. Nirenstein – Macon, Ga., B.A. in History, Phi Alpha Theta Chapter president, All-Star Football.

Charles "Mike" Nusbaum – Atlanta, Ga., B.A. in Sociology, Blue Ridge Rifles, Association of the United States Army, N.C.O. Club, Officers' Club, Aggressors, Intramural Sports, Soccer Team, Diving Club, Bugler staff, Canterbury Club, Spanish Club, S.C.U., Distinguished Military Student, Parachute Club.

Linda Susan O'Kelley – Maysville, Ga., B.A. in History, Dean's List, S.E.A., S.C.U.

Charles W. Olinger, Jr. – Columbus, Ga., B.S. in Junior High Education, S.C.U. Reporter, S.E.A., Officers' Club.

Martha E. Pass – Buford, Ga., B.S. in Chemistry, Chemistry Club, Dean's List.

Ed Perkerson – Doraville, Ga., B.B.A. in Business Administration, Dean's List.

Thomas J. Persia – Chester, Pa., B.S. in Mathematics, Junior Scholastic Bar, Intramural Football, Baseball, Distinguished Military Student.

Roger A. Popp – Atlanta, Ga., B.S. in Physical Education, Soccer, Kappa Phi Fraternity, Physical Education Club.

Bob Prince – Springfield, Va., B.S. in Mathematics, Outstanding Freshman Award, Scholastic Honor Bars for Sophomore and Junior Years, N.C.O. Club President, Junior Class Treasurer, Superior Cadet Award, Distinguished Military Student, Who's Who in American Colleges and Universities, Most Sincere.

Robert S. Pryor – Atlanta, Ga., B.S. in Chemistry, Rex Fraternity 1st Vice President, Outstanding Squad Leader.

Alice Ray – Athens, Ga., B.S. in Elementary Education, Student Counsellor, Cyclops co-editor, Swim Club President, Honor's List, S.C.U., Presbyterian Youth Fellowship.

George D. Ray – Decatur, Ga., B.B.A. in Business Administration, Res Fraternity, Officers' Club.

Bill Reese – Columbus, Ga., B.B.A. in Business Administration, Blue Ridge Rifles, Aggressors, Scabbard and Blade Commander, Association of the United States Army, Who's Who in American Colleges and Universities.

James M. Reid – Vidalia, Ga., B.A. in History, Sigma Theta Fraternity, N.C.O. Club, Officers' Club, Intramural Sports.

R. Garland Reyna – Brunswick, Ga., B.S. in Mathematics, Football, Softball.

Linda Gale Richardson – Calhoun, Ga., B.A. in Sociology, Collegiate Singers, B.S.U. Devotional Chairman, Phi Chi Omega Sorority.

Brandel L. Ricketts – Dahlonega, Ga., B.S. in Biology.

Walter L. Roark, III – Greenwood, S.C., B.B.A. in Business Administration, Rex Fraternity 2nd Vice-preisdent, Phi Beta Lambda, B.A. Club, Association of the United States Army, Radio Club, N.G.C. Sports Program Award, All-Star Football.

Sharon L. Robinson – Sawsonville, Ga., B.S. in Junior High Education, S.E.A., Hipps Rec Club, Dean's List, Nu Gamma.

Pete Rodgers – Augusta, Ga., B.S. in Psychology, Rifle Team, Intramural Sports, R.O.T.C. Scholarship, Association of the United States Army, American Ordinance Association, Reserve Officer's Association, Collegiate Singers, Brass Choir, Outstanding Band Cadet, Bugler, Cyclops staff, Newman Club, Soccer, N.C.O. Club, Officers' Club, Kappa Phi Fraternity, Dean's List.

Danny Roper – Gainesville, Ga., B.S. in Junior High Education, Order of Columbo, S.E.A.

Eddie Shepard – Aiken, S.C., B.S. in Physical Education, All-Star Football, P.E. Club, Sigma Theta Vice-president, I.F.C. Representative.

Helen G. Shirley – Lakemont, Ga., B.S. in Biology.

Millard H. Simmons – Byron, Ga., B.A. in History, Officers' Club, Intramural Sports.

Gary Sisco – Lake Worth, Fla., B.A. in History, Baseball, Football, N.C.O. Club Vice-president, Officers' Club, Junior Honor Bar, Association of the United States Army, Distinguished Military Student, AUSA ROTC Medal, Softball, Volleyball, Who's Who in American Colleges and Universities.

Beverly Jean Sisk – Dahlonega, Ga., B.B.A. in Business Administration, B.A. Club, Phi Chi Omega Sorority, Cheerleader, B.S.U.

Kathy Sisk – Clarkesville, Ga., B.S. in Mathematics, Honors List, Freshman Honor Bar.

Gail C. Slack – Eastanollee, Ga., Physical Education, Girl's Basketball Team, Dean's List, P.E. Club.

Lloyd Leslie Smee – Hamilton, Ontario, Canada, B.S. in Junior High Education, Football.

Linda B. Smith – Waynesboro, Ga., B.A. in History, Dean's List, Golf Sweetheart, Drama Club, Phi Omicron Rec Club, Phi Alpha Theta.

Livingston Travis Smith – Tifton, Ga., B.S. in Mathematics, Who's Who in American Colleges and Universities, Rifle Team, Sigma Theta Fraternity.

Robert M. Smith – McLean Va., B.S. in Physical Education, Sigma Theta Fraternity, I.F.C. Representative, P.E. Club Vice-president, Association of the United States Army, N.C.O. Club, Officers' Club, Distinguished Military Student, Junior Class Vice-president, R.O.T.C. Scholarship.

Virginia Karolyn Swartz – Atlanta, Ga., B.S. in Psychology, Guidon Drill Team, Mercs Rec Club, Newman Club, Sigma Lambda, Phi.

Joyce Lanete Swift – Chamblee, Ga., B.S. in Elementary Education, Karate Club, S.E.A., Dean's List, Cyclops Staff.

Robert D. Stein – Orlando, Fla., B.S. in Physical Education, P.E. Club President, Rex Fraternity, Senior Class Treasurer, Most Athletic.

Gene Stevens – Marietta, Ga., B.S. in Biology, Soccer, captain, Tennis Team, Sigma Theta Fraternity.

Susan Frances Taylor – Augusta, Ga., B.S. in Elementary Education, B.S.U., Foxtrot Cheerleader, S.E.A., Dean's List, Guidon Drill Team.

Bruce E. Terrell – Tampa, Fla., B.A. in History

Edward A. Thomason – Canton, Ga., B.B.A. in Business Administration, Scabbard and Blade, Order of Columbo, Association of the United States Army, finance officer, Aggressors, B.A. Club, N.C.O. Club, Officers' Club Vice-president, Senior Class Secretary.

Lennard F. Thompson – Moultrie, Ga., B.B.A in Business Administration, Spanish Club, B.A. Club, Phi Beta Lambda, Officers' Club, Recondo Badge, Dean's List, Softball, Volleyball, Tennis.

Amber B. Tipton – Morganton, Ga., B.A. in English, Drill Team, Drama Club, B.S.U., Dean's List, Who's Who in American Colleges and Universities, Senior Class Beauty, Echo Cheerleader, Echo Sweetheart, Junior Class Secretary, S.E.A., Spanish Club.

Tom Townsend – Panthersville, Ga., B.B.A. in Business Administration, Football, Rex Fraternity.

Gloria Travillian – Dalton, Ga., B.S. in Home Economics, Dean's List, Home Ec Club, Phi Omicron Rec Club.

Richard Lynn Turner – Augusta, Ga., B.S. in Psychology, Concert Band, Chorus, Rifle Team, Association of the United States Army, Aggressors, Westminister Fellowship, N.C.O. Club, Army Scholarship.

Douglas John Vogel – Huntsville, Ala., B.B.A. in Business Administration, N.C.O. Club, Officers' Club, Meaders Award.

Mrs. Ann Sikes Warnock – Cornelia, Ga., B.S. in Elementary Education, Alpha Gamma Delta Fraternity, N.E.A.

Henry O. Wehner, III – Daytona Beach, Fla., B.S. in Biology, Scuba Club President, Biology Club, Veterans' Club.

Larry E. West – Gainesville, Ga., B.A. in History.

Sharron D. White – Gainesville, Ga., B.A. in History, Sigma Delta Upsilon Vice-president.

Louis Abner Wicht – Dahlonega, Ga., B.S. in Mathematics, Wesley Foundation President, Physics Club, Rifle Team.

Beth Wilbanks – Lavonia, Ga., B.S. in Elementary Education, Rex Fraternity Sweetheart, Officers' Club Sweetheart, Foxtrot Cheerleader, Best Dressed Coed Finalist, Miss North Georgia College Contestant, Phi Omicron Rec Club, Library Assistant, Most Versatile.

Daniel E. Williams, Jr. – Morehead City, N.C., B.S. in Psychology, Blue Ridge Rifles, Aggressors, N.C.O. Club, Officers' Club, Flight Program, Association of the United States Army.

Linda Elaine Williams – Martin, Ga., B.S. in Home Economics, Home Ec Club President, B.S.U., Y.W.A.

Martha R. Williams – Gainesville, Ga., B.S. in Psychology, Dean's List, Phi Theta, Kappa.

Randy Wills – Dalton, Ga., B.S. in Physics, Concert Band, Physics Club, Officers' Club, N.C.O. Club, Sigma Theta Fraternity.

Joyce Wilson – Clermont, Ga., B.B.A. in Business Administration.

Ronald Hayward Woody – Dial, Ga., B.S. in Elementary Education, S.E.A. President, S.C.U., Collegiate Singers, Who's Who in American Colleges and Universities, Officers' Club, Faculty Committee for Teacher Education, Good Conduct Ribbon.

Maj. Jack L. Wright – Dahlonega, Ga., B.B.A. in Business Administration, Football, Softball, Track, Dean's List.

Cpt. Richard H. Wright – Columbus, Ga., B.A. in History.

John W. Yoder – Levittown, Pa., B.S. in Mathematics, All-Star Football, Basketball, All-Star Softball, Volleyball, Ping-Pong, Horseshoes, N.C.O. Club.

Freddie York – Clarkesville, Ga., B.A. in History, Dean's List, Band Cheerleader, Mercs Rec Club, S.E.A., S.C.U., Wittiest.

In Memoriam

Sunset and evening star,
  And one clear call for me!
And may there be no moaning of the bar,
  When I put out to sea.

But such a tide as moving seems asleep,
  Too full for sound and foam,
When that which drew from out the boundless deep
  Turns again home.

Twilight and evening bell,
  And after that the dark!
And may there be no sadness of farewell,
  When I embark;

For tho' from out our bourne of Time and Place
  The flood may bear me far,
I hope to see my Pilot face to face
  When I have crossed the bar.

Gary Morris

(poem by Alfred, Lord Tennyson)

Did you . . .

. . . make an F?
. . . join a fraternity?
. . . skip English?
. . . have a fire drill?
. . . laugh?
. . . sleep in?
. . . forget to sign out?
. . . go to the ball?
. . . put out a fire?
. . . get stoned?
. . . decorate the gym?
. . . fall in love?
. . . lie in the sun?
. . . shine brass?
. . . make an A?
. . . do a push-up?
. . . throw a frisbee?
. . . frequent the Lodestone?
. . . get a ring?
. . . run to Dahlonega?
. . . visit the Rapids?
. . . sleep?
. . . go home?
. . . write a term paper?
. . . drill on Saturday?
. . . cry?
. . . graduate?
. . . forget to sign out?
. . . get up at 6:00?
. . . practice teach?
. . . get married?
. . . quit?
. . . love, tolerate or hate NGC?

Yes, it's been a year.
Alice & Jan